MUSIC
IN YOUR HOME
PIANO, RADIO or GRAMOPHONE
LOWEST PRICES. BEST SELECTION.
PIGOTT
AND CO. LTD.
LISTS FREE.
CORK. DUBLIN. SLIGO.

Births, Marriages and Deaths (which in all cases must be authenticated), 3 lines, 2/6; each additional line, 1/0.
Irish Times 'Phone Numbers—Dublin (31 Westmoreland Street)—76555; Cork (15 Cook Street)—1506; Limerick (6 William Street)—472; Belfast (58 Donegall Street)—21787; London (59 Fleet Street)—Central 4350.

BIRTHS.

CALLANAN—July 4, 1940, at Hatch Street Nursing Home, to Doreen, wife of J. J. Callanan, Navan, a daughter (premature).

CLAPHAM—July 20, 1940, at Glenvera Nursing Home, Cork, to Meave, wife of Captain William Roy Clapham, Manchester Regiment, a son.

FILGATE—July 10, 1940, at Mill House, Faringdon, Berks, to Doris, wife of Townley A. R. Filgate, a son.

HOLDICH—July 18, 1940, at Hereford, to Patricia Margaret (*née* Tallan), wife of Captain N. G. H. Holdich, Royal Warwickshire Regiment, a daughter (Biddy).

McDONNELL—July 10, 1940, to Phyllis, wife of Dr. Leo V. McDonnell, Barrington street, Limerick, a daughter.

MURDOCK—July 15, 1940, at the Harcourt Nursing Home, to Eileen, wife of Harold Murdock, 29 St. Helen's road, Booterstown, Co. Dublin, a son.

PIKE—July 21, 1940, at the Windsor Nursing Home, Terenure, to Georgina (*née* Prosser), wife of R. L. Pike, Garryowen, Templeogue, Co. Dublin, a daughter.

MARRIAGES.

ALLEN and JAMESON—July 11, 1940, at St. Mobhi's Church, Glasnevin, by the Rev. W. R. A. Bond, Samuel M., youngest son of the late Mr. and Mrs. Allen, Griffith avenue, Dublin, to Phyllis K., eldest daughter of Mr. and Mrs. R. W. Jameson, Park avenue, Sandymount, Dublin.

CULLEN and MURRAY—June 24, 1940, at the Church of Our Lady of Refuge, Rathmines, Patrick, youngest son of Mr. and Mrs. Patrick Cullen, 2 Home Ville, Rathmines, to Bridget (Linnie), eldest daughter of Mr. and Mrs. Luke Murray, 212 Rathmines road.

MAYNE and FAYLE—June 15, 1940, at Stellenbosch, Cape Town, Edward Bonnycastle Mayne, eldest son of Mr. and Mrs. Arthur Mayne, formerly Channel Isles, to Anne Loveday Fayle, youngest daughter of the late Alfred Fayle, Merlin, Clonmel, Ireland, and Mrs. Fayle.

WEIR and HEWSON—June 26, 1940, at Rathgar Methodist Church, by the Rev. B. G. East, Wilfrid Mortimer, son of Mr. W. F. Weir and the late Mrs. Weir, Alderley, Clonkeen road, Dean's Grange, Co. Dublin, to Betty Page, daughter of Dr. George Hewson and the late Mrs. Hewson, 1 Ashbrook terrace, Leeson Park, Dublin.

DEATHS.

BRADLEY—July 21, 1940, William Matthew, late Customs and Excise, beloved husband of Maria Bradley, Moville, eldest son of the late Mr. and Mrs. John Bradley, 13 Annesley Park, Rathmines, Dublin. R.I.P. Funeral arrangements later.

ENNIS—July 21, 1940, at her residence, Butterfield, Sutton, Caroline Mary, wife of Charles J. Ennis, and daughter of the late Richard Marlowe, formerly of Butterfield House, Rathfarnham. Deeply regretted. R.I.P. Funeral (private) from Sutton R.C. Church to-morrow (Tuesday).

FENTON—July 20, 1940, at Brannockstown, Jane, widow of the late Richard Mills Fenton, at an advanced age. Interment in Carnalway to-day (Monday) at 3 p.m. No flowers. Funeral private, by request. "Peace, perfect peace."

FRENCH—June 24, 1940, Christopher St. George, aged 67 years, at St. Joseph's Hospital, Victoria, B.C., youngest son of the late Christopher French, Esq., D.L., of Cloonyquin, Tulsk, Co. Roscommon.

GILL—July 21, 1940, at Cloney Grange, Ballivor, Alice Maude, dearly-loved sister of Richard Gill. Funeral to-morrow (Tuesday). 3 p.m. (summer time).

HAYDEN—July 20, 1940, at a Private Nursing Home, Thomas Patrick Hayden, Strathdoon, Marlboro' road, Glenageary. Funeral (private) after 10 o'clock at St. Andrew's, Westland row, to-morrow (Tuesday), 23rd July. No flowers. Requiescat in Pace.

HEALY—July 21, 1940, at her residence, Glaslynn, Howth road, Clontarf, Elizabeth Maude Rachael, widow of the late Major C. J. Healy, in her 72nd year. Funeral at St. Fintan's, Sutton, to-morrow (Tuesday), 11 a.m.

LAMB—July 21, 1940, at his residence, "Welbeck," Merrion View avenue, Dublin, Francis Lamb. Deeply regretted by his loving daughters. Funeral to Dean's Grange Cemetery to-morrow (Tuesday), leaving 10 a.m.

LEWIS—July 19, 1940, at District Hospital, Newtownards, John Palmer, eldest son of the late Thomas and Elizabeth Lewis, of Dartmouth square, Dublin.

LUCAS—July 20, 1940, at 77a Marlborough road, Donnybrook, Dublin, Mary, widow of the late Valentine Lucas. Funeral (private) after 10 o'clock Mass from Church of the Sacred Heart, Donnybrook, to-morrow (Tuesday). No flowers.

MATHEWS—July 19, 1940, Maria, at her friend's residence, 1 Dexter terrace, Northbrook road, Dublin. "The Lord, thy keeper, is thine everlasting light."

MONTSERRAT—July 21, 1940, at a Private Nursing Home, Henrietta Elizabeth, wife of the late Robert Randal Montserrat, of 24 Albert road, Glenageary.

MOSER—July 17, 1940, at Olinda, Dartmouth, Clara H. Moser, daughter of the late Robert Moser, of Hampstead, and dear friend of Esther Chambers.

O'CALLAGHAN—July 20, 1940, at Torquay road, Foxrock, Maev, eldest daughter of Dr. and Mrs. O'Callaghan (late of Sheffield). Funeral private.

PEARSON—July 18, 1940, at his residence, Cooga House, Doon, Co. Limerick, Richard Bolton Pearson. Interment took place in family burial ground at Cullen Churchyard Friday, the 19th inst.

TYRRELL—July 21, 1940, at Woodtown Abbott, Kildalkey, Co. Meath, Edith E. Tyrrell, beloved wife of William Tyrrell. Funeral to Athboy to-morrow (Tuesday), 23rd July, at 3 o'clock (summer time). "Underneath are the everlasting arms."

WOODWORTH—July 18, 1940, at Singapore (as the result of a flying accident), Desmond Henry, Sergeant, Royal Air Force Volunteer Reserve, dearly-loved husband of Doris, and second son of the late Gerald Woodworth, A.M.Inst.C.E.I., Commissioners of Irish Lights, and of Rosa Woodworth, 2 Connaught place, Conskeagh, Dublin.

ANNOUNCEMENTS received late for this Column will be found on Page 4.)

IN MEMORIAM.

ELVIDGE—In loving memory of George Elvidge, at Rest 21st July, 1915.

LLOYD-LEWIS—In ever-loving memory of "Johneen" (John), lent us September 27th, 1932, until July 22nd, 1935. "For of such is the Kingdom of Heaven."

YOUNG—In loving memory of George C. Young, who passed away at 43 Portland row, Dublin, on July 22nd, 1939. Sadly missed by his sister, Fannie, London. "Until the day dawn."

YOUNG—In loving memory of George Charles Young, who fell asleep 22nd July, 1939. "I thank God on every remembrance of you."

YOUNG—In memory of George Charles Young, late of G.P.O., Dublin (retired), who died 22nd July, 1939. "Not forgotten."—J. H. Y.

NICHOLS.
Phone 62607 Estbd. 1814
COMPLETE FUNERAL FURNISHERS.
LEMBARD STREET (WESTLAND ROW).
Coffins Hearses and Motor Funerals, etc.
PRIVATE MORTUARY.

CONTINUED IN NEXT COLUMN.

LEABHARLANN NÁISIÚNTA
NATIONAL LIBRARY
2 JUL 1940

The Irish Times.

CITY EDITION

PRICE TWOPENCE. DUBLIN, MONDAY, JULY 22, 1940. VOL. LXXXII. NO. 25,905.

You are invited to apply for particulars of the various designs and prices of BOLANDS' Artistic Wedding Cakes
BOLANDS LTD., GRAND CANAL QUAY, DUBLIN.

PRESCO
Head Office: 82 Talbot Street, 'Phone 43182, 6 Grafton Street, and Branches.

8

BROADCASTING—PAGE 4

MISCELLANEOUS

MACKENZIE'S STEAM COALS.
BEST LARGE WELSH STEAM.
BEST WASHED CUMBERLAND SINGLES.
ALL SIZES OF WELSH ANTHRACITE.
'Phone 22325. 14 WESTMORELAND ST.

JOHN C. DARKES and Sons, Ltd., Coombe, Dublin — BAR IRON, HORSE SHOE IRON, MILD STEEL ROUNDS, ANGLES & TEES. Wholesale Only.

WANTED immediately to Purchase County Dublin Farm, about 100 acres.—M 175, this office.

BOLTS, NUTS AND SCREWS—We carry in stock over 2,000 different sizes; enquiries solicited.—Booth Bros. Ltd., King street.

BROOKS, THOMAS AND CO., LTD., DUBLIN — AIR RAID SHELTERS, STIRRUP PUMPS, A.R.P. EQUIPMENT.

READERS of the "Irish Times" going on holiday are advised to order their paper in advance, as otherwise it may not be available for them. Full particulars of Newsagents selling our paper at various holiday resorts can be obtained from this office and branch offices at 58 Donegall street, Belfast, and 15 Cook street, Cork.

CORRECT Holiday Wear for Beach and Sport. Sports Coats and Shirts, Flannel Trousers, Jantzen Swim Suits and Trunks in a variety of designs.—SEALES, 27 Westmoreland St., Dublin.

TAMILESE TEA. A Wonderful Tea at a Moderate Price.

GUESTS received Private House for duration of war; country; highest references; mod. terms; all home produce. Address "Z 1585, Guests," this office.

DROGHEDA AND DISTRICT COAL MERCHANTS' ASSOCIATION. ANNUAL HOLIDAYS. Our Offices and Businesses will be Closed Down from FRIDAY, 2nd AUGUST, until MONDAY, 12th AUGUST. Signed on behalf of the above Association: MARTIN BUTTERLY & CO., LTD. DROGHEDA COAL CO., LTD. A. MURDOCK & SONS, LTD. T. COONEY, LTD. T. J. MOLLOY & SONS. P. CUNNINGHAM & SONS. McGEE'S STORES. J. R. SMITH.

ANNE LYNCH TEAS. Refreshing, Satisfying and Economical.

"QUICK" SYNTHETIC ENAMEL — IS MADE IN EIRE IN EIGHTEEN SHADES. DRIES IN FOUR HOURS AND IS INEXPENSIVE. PARTICULARS FROM THOS. DOCKRELL, SONS & CO., LTD., DUBLIN.

A. B. COOKER Combines Cooking and Water Heating with low fuel consumption. Distributors: EVANS & SONS, 152 Capel St., Dublin. 20 X

TO LET, Central City, in busy thoroughfare, Modern Ground Floor Premises, 3,500 sq. ft., with rear entrance.—M 141, this office.

AIR RAID SHELTERS, suitable for Suburban Houses—Limited Number Available. Price £12. Inspection invited.—THOS. McKENZIE and SONS, LTD., Pearse Street, Dublin.

FOR SENDING ABROAD TO FRIENDS the best Irish Paper is the "WEEKLY IRISH TIMES." Price Twopence.

LEGAL NOTICES.

NOTICE OF CHARITABLE BEQUESTS.
In the Goods of
JOHN JOSEPH BAKER, late of 35 Mount Pleasant square, Ranelagh, Dublin, Proof Reader Deceased

Notice is hereby given, pursuant to the Statute 30 and 31 Vict., cap. 54, that the said John Joseph Baker by his Will, dated 11th December, 1936, made the following bequests:—
The Royal City of Dublin Hospital, Baggot street, Dublin, the sum of £50.
The Royal Hospital for Incurables, Morehampton road, Dublin, the sum of £50.
The Victoria Eye and Ear Hospital, Adelaide road, Dublin, the sum of £25.
Mercer's Hospital, Dublin, the sum of £23.
The Maternity Hospital, Holles street, Dublin, the sum of £25.
Our Lady's Hospice for the Dying, Harold's Cross, Dublin, the sum of £25.

The said Testator died on 6th February, 1940, and Probate of his said Will was, on 25th June, 1940, granted forth of the Principal Registry, High Court of Justice, Eire, to Robert John Baker, one of the Executors named in said Will.
Dated this 17th day of July, 1940.
HAYES and SONS, Solicitors for the Executor, 41 and 42 Nassau street, Dublin.
To the Commissioners of Charitable Donations and Bequests and to all whom it may concern.

EDWARD WILLIAM ROBERT KNOX, Deceased.
Pursuant to Act of Parliament of 22nd and 23rd Vict., c. 35.

NOTICE is hereby given that all persons being creditors of, or otherwise having claims upon or against, the Estate of Edward William Robert Knox, late of Sally Park, Templeogue, in the County of Dublin, Esquire, Deceased, who died on the 22nd day of October, 1937, and whose will, with two codicils thereto, was proved on the 17th day of February, 1938, in the Principal Probate Registry of the High Court of Justice in Eire by Richard Annesley Walker, of 86 Merrion Square, Dublin, Solicitor, and Raby Violet Emmeline Du Boulay, of 4 Glastonbury Mansions, 2 Grange road, Ealing, London, two of the Executors named in the said Will, the rights of the other Executor being reserved, are required, on or before the 31st day of August, 1940, to send to the said Richard Annesley Walker or said Raby Violet Emmeline Du Boulay or to Messrs. S. and R. C. Walker and Son, of 86 Merrion Square, Dublin, the Solicitors of the said Executors, the particulars of their claims upon or against the said Estate. AND that at the expiration of such time the Executors will distribute the whole of the Assets of the said Testator among the parties entitled thereto, having regard to the claims of which they shall then have notice.
Dated 12th day of July, 1940.
S. and R. C. WALKER and SON, 86 Merrion Square, Dublin.

JOHN GODFREY EDWARD KNOX, Deceased.
(Pursuant to the Act of Parliament of 22nd and 23rd, Vict., c. 35.)

Notice is hereby given that all persons being Creditors or otherwise having claims upon or against the estate of John Godfrey Edward Knox, late of Sally Park, Templeogue, County Dublin, retired Bank Official, deceased, who died on the 29th day of January, 1939, and whose Will, with one Codicil thereto, was proved on the 5th day of May, 1939, in the Principal Probate Registry of the High Court of Justice in Eire by Richard Annesley Walker, of 86 Merrion square, Dublin, Solicitor, the surviving Executor named in the said Will, are required, on or before the 31st day of August, 1940, to send to the said Richard Annesley Walker, or to Messrs. S. and R. C. Walker and Son, of 86 Merrion square, Dublin, the Solicitors of the said Executor, the particulars of their claims upon or against the said estate. And that, at the expiration of such time, the Executor will distribute the whole of the assets of the said testator among the parties entitled thereto, having regard to the claims of which he shall then have notice.
Dated 12th day of July, 1940.
S. & R. C. WALKER & SON, 86 Merrion square, Dublin.

CONTINUED FROM PREVIOUS COLUMN.

FUNERAL REQUISITES OF EVERY DESCRIPTION. 1839 WALLER. 1940
DENZILLE STREET (Re-named Fenian Street), MERRION SQUARE.
PRIVATE MORTUARY.
DAIMLER MOTOR HEARSES AND CARS.
Phone 61276. Wires: "Undertaker, Dublin."

MILLER & co. ltd. BRAY
FUNERAL DIRECTORS
ROLLS ROYCE FLEET
PERSONAL SUPERVISION
PHONE, Bray 1117. GRAMS. Collier Bray
FARRELL'S,
Established 1845.
FUNERAL UNDERTAKERS,
66 MARLBOROUGH STREET DUBLIN.
Phone: 72496

BRAY—Advertisements for the *Irish Times* are received up to 3.30 p.m. daily by Miss A. McCann at 96 Main Street, High Class Stationer, Newsagent and Tobacconist.

RATHMINES.
"IRISH TIMES" BRANCH OFFICE,
CASTLEWOOD AVE.
In future the hours for receiving Advertisements at the "Irish Times" Branch Office, Castlewood avenue, will be:—9 a.m. to 5 p.m. Monday to Saturday, except Wednesday, 9 a.m. to 1 p.m. Telephone 61065.

MISCELLANEOUS.

PORTOBELLO is Ireland's finest service garage, specially equipped to give factory service to Morris and Riley owners.—G. A. Britlain (Sales and Service), Ltd., Dublin.

New Laid Eggs ARE STAMPED Mon. Tues. Wed. THIS WEEK EIRE 82 IRISH
THE NUMBER IN THE RING IS THE MOST IMPORTANT THING

TUITIONS, GRINDS, ETC., by University Graduates. All Subjects. University Examinations, Matriculation, Leaving and Intermediate Certificates. Apply Secretary, National University Appointments Committee, 86 St. Stephen's Green. 'Phone: 61789.

SOMETHING NEW
Distinctive Quality Ladies' Shoes
IN NAVY SCARLET, TAN, SUEDE.
STOUT CREPE RUBBER SOLES.
Made on American Lasts.
LADIES' AND MEN'S SHOES TO MEASURE BY EXPERT CRAFTSMEN.
L. J. WATKINS, 77-78 Dame St., DUBLIN

HOTELS AND HOLIDAY RESORTS.

BUSWELL'S HOTEL,
MOLESWORTH STREET (facing Dail).
Enlarged and Redecorated.
H.C. Water. Lift. Central Heating.
Fully Licensed. Central. Quiet. Moderate.
OPEN TO NON-RESIDENTS FOR ALL MEALS. CATERING FOR WEDDING BREAKFASTS, ETC. 'Phone—62971, 62494. Service Garage Attached. And POWER'S HOTEL, KILDARE STREET

DUBLIN—SWISS PRIVATE HOTEL—FITZWILLIAM SQUARE. Central, Homely, Good Cuisine, Terms Moderate. 'Phone: 61655.

BOARDING AND HOTELS,

DUBLIN

AT Eastwood Hotel, 91-92 Lower Leeson street—Bedroom and Breakfast, 6/6. Permanents taken. 78 31

CO. WICKLOW.

BRAY—Inver House, Meath road—Select, homely Board Residence; excellent cuisine; moderate. 20 X

BRAY—Mrs. O'Dea, Ellesmville, Meath road: Select Board Residence, excellent catering; very comfortable and moderate. 20 X

GLENDALOUGH—Royal Hotel; peace amidst beautiful surroundings; own farm produce; terms moderate.

CO. WEXFORD.

CAHORE House, seaside, Co. Wexford—Golf, tennis, croquet, every comfort; some double rooms available August. Apply George, Cahore, Gorey. 18 B

CO. KILKENNY.

BRANDENDALE Guest House, Graigue-na-Managh, County Kilkenny; beautiful scenery, overlooking River Barrow; free boating, fishing and tennis; all modern conveniences; golf near by; motor for hire. 'Phone 9. 1 X

CO. ANTRIM.

PORTRUSH—Alexandra Hotel, Lansdowne Crescent, sea front; good catering; separate tables; fires; moderate.—Mrs. Russell. 7 X

CO. DONEGAL.

ARMORE House, Portnoo, Co. Donegal—Board and Residence for July, August and September; beautiful situation, overlooking Atlantic; golf, lake and sea fishing, safe bathing. For terms, apply Miss Murria. T

BUNCRANA—Bay View—Only Hotel on sea front; excellent catering; convenient to golf, tennis, sea bathing, fishing, boating excursions arranged; terms on application, or 'Phone 34 23 X

DONEGAL Highlands—The Dowras Bay Hotels, Rosbeg, Glenties, ideally situated, facing sea, finest scenery, safe and convenient bathing, good lake and sea fishing, golf, tennis; excellent cuisine.—H. Frick. 4 X

CO. DOWN.

NEWCASTLE—"Arkeen," finest position, sea front; own farm produce; excellent cuisine.—Geddes. 30 X

Great Care is taken that Advertisements in all parts of this Paper appear correctly, but no liability is taken for any ERROR in or Omission of any Advertisement, and the Proprietors Reserve the Right to Omit or Alter any Advertisement, no matter where or by whom accepted.
All Advertisements accepted for insertion in this Paper must bear endorsement by the name and address of the Advertiser. These particulars are not for publication.

SCALE OF CHARGES FOR SMALL CLASSIFIED ADVERTISEMENTS.

12 Words or under, 1/2.
(Every Succeeding Word, 2d.)
Employment Wanted Advertisements, 1d. per Word.
4 Consecutive Insertions FOR Price of 3 when Prepaid.

This Concession does not apply to Advertisements set in display form or placed contrary to our classification.
Box Office Address counts as three words if replies are to be called for at Head Office, or if they are to be sent by post or called for at any Branch Office as 1 or words. Postage extra.
Advertisements not prepaid are charged for at a minimum of 3/- per insertion.
Publication of these Advertisements is not guaranteed on any particular day.

TRADE AND MATRIMONIAL ADVERTISEMENTS IN THESE COLUMNS 1- per line.

Money Orders Notes, ORIGINAL Testimonials or other documents should not be enclosed with replies to Advertisements.
The Reply Notes not being intended for Trade Lists, Circulars or Samples, envelopes containing same will not be delivered and no responsibility is undertaken for accidental omissions or mistakes.
IRISH FLAX, LTD., WESTMORELAND STREET, DUBLIN. 'PHONE 76555. BRANCH OFFICES—BATHMINES: Castlewood Avenue, Wednesday (Half-day) closing, 1 o'clock. 'Phone 61951. BELFAST: 58 Donegall Street. 'Phone 21787. CORK: 15 Cook Street. 'Phone 1506. LIMERICK: 6 William Street. 'Phone 472. LONDON: 59 Fleet Street, E.C. 4. Central 4350. MANCHESTER: Winter's Buildings, 50 Ann Street, Blackfriars 6343.

LOST AND FOUND.

THE Bradmola Hosiery Mills (Dublin), Ltd.—Lost from Industrial Hall, R.D.S., Ballsbridge, Stand No. 280, one Asea 2 h.p. Motor, Shafting, Pulleys, Pedestals and Belting. Anyone clearing the Hall as above, having taken this equipment in mistake, will kindly notify us. 19 B

SITUATIONS VACANT.

APPRENTICE—Drapery Firm, near city, good class business, have a VACANCY for well educated GIRL, 16, Protestant, as APPRENTICE to Sales; indoor; small fee. Address "Z 1523, Apprentice," this office. 17 A

ATTENDANT with experience of fine wood turning automatic machines REQUIRED; must make and set tools.—Mitchell and Co., Waterford street, Dublin. 18 B

CARETAKER (Pensioner), Protestant; will have lodge, firing, rabbits for same. Address "Z 1563, Caretaker," this office.

GIRL, to learn Practical Fur Trade; fee required.—M 54, this office. 18 B

HOUSEKEEPER—WANTED for Drapery Business (2 assistants), near Dublin, LADY HOUSEKEEPER, Protestant; state age, salary, experience. Address "Z 1522, Housekeeper," this office.

HARDWARE FOREMAN WANTED, senior hand, with good all round knowledge of the trade; must know timber and builders' goods. Address "Z 1554, Foreman," this office. 18 B

IN addressing envelopes covering replies to advertisers in this Paper, great care should be taken to include the catchwords, when same are given, after the Office Number, thus: "Z 20, Housemaid," should be carefully written upon the envelope. T

REQUIRED, senior LADY HELP, C.I.; good cook, needlewoman; send photo.; Greystones.—M 107, this office.

TENOR CHOIRMAN WANTED, St. Canice's Cathedral, Kilkenny; remuneration and tuition offered. Reply Organist. 20 B

WANTED, GARDENER (R.C.), with expert knowledge of vegetables and fruit trees; full board; state age and wages.—M 117, this office. 19 A

WANTED first class MALE COOK GENERAL for small, select family; give full particulars, age and wage expected. Address "Z 1570, Cook," this office. 19 A

WANTED, MOTHER'S HELP (R.C.); country residence; one child.—1665, Irish Times Branch Office, Bray.

IMMEDIATE DELIVERY
AUSTIN 8 H.P.
2-DOOR SALOON DE LUXE
Deferred Payments Arranged.
Lincoln & Nolan, Ltd.
57/58 Lower Baggot Street, Dublin.
'Phone: 61943-4-5. Trms.: Lincoln, Dublin.

SHIPPING.

CUNARD WHITE STAR UNITED STATES AND CANADA
Through bookings to Australia, New Zealand and the Far East.
For further particulars apply Cunard White Star, Limited, Dublin, Cork, Liverpool, or principal travel agents.

McBIRNEY'S
SALE
BLANKET and HOUSEHOLD LINEN DEPARTMENTS

BLANKETS
FOXFORD BLANKETS AT SALE PRICES CAN BE HAD IN FANCY COLOURED TOPS OF BLUE, PINK AND GREEN.

54" x 72". (Small Single size) 27/-
72" x 86". (Double size) 54/-
58" x 78". (Single size) 36/-
80" x 96". (Large Double size) 66/-
62" x 81". (Large Single size) 43/-
88" x 100". (Extra large size) 72/-
(Price Per Pair.)

Good reliable IRISH WOOL BLANKETS, soft and fleecy, Striped Blue Borders. 62" x 81". Per Pair, 39/6; 54" x 74" 21/-

IRISH MADE DOWN QUILTS, well filled with purified Down, covered in good quality Floral Cambric grounds of Green, Blue, Black and Rose. Double Bed size, clearing at, each, 18/6. Single size, each 16/6

UNDERBLANKETS, Double Bed size. Blue Stripe Borders. Exceptional Bargain. Each 4/11

ALHAMBRA QUILTS, strong and durable. Shades of Red, Pink, Blue and Gold. Single Bed size only. Clearing at, each 4/11

HOUSEHOLD LINENS

ART. SILK SUPPER CLOTHS, fancy design, with stripe borders of Blue, Gold or Green. 50" x 50". Each 3/11

HEAVY DAMASK TABLE CLOTHS, Shamrock Design, 2 x 3, each 16/11, 2 x 2½, 14/11, 2 x 2 ..... 12/11

Clearing Lot of GOOD DAMASK CLOTHS, assorted designs, 2 x 2½, each 8/11. 2 x 2, 7/11. 54" x 70", 8/11. 54" x 54" 5/11

WHITE JOB TURKISH TOWELS, some slightly imperfect. Large size. Clearing at, each 1/-

GLASS CLOTHS, very special value. 22" x 31". Each ..... 8D.

CHAMOIS DUSTERS, 24" x 27", each 5½d.; 20" x 24", 4d.; 17" x 20", each ..... 3D.

POST ORDERS
ORDERS VALUE 10/- OR OVER POST FREE
McBirney & Co., Ltd.,
O'Connell Bridge, Dublin

EMPLOYMENT WANTED

CHESTERFIELDS, etc., Repaired and Upholstered. Send Card.—P. Connolly, 11 Fairview Strand. 20 D

EXPERIENCED Housekeeper, go country over staff; 25/- weekly; highest references; free 30th.—M 178, this office. 20 B

GARDENER, practical experience, has couple days spare. Apply 213 Sandrive road, Crumlin. 18 B

GARDENER, experienced in all branches, highly recommended, has 2½ days free; reasonable.—M 72, this office. 18 B

NOTICE
IN addressing envelopes covering replies to advertisers in this Paper, great care should be taken to include the catch words, when same are given, after the Office Number, thus: "Z 20, Housemaid," should be carefully written upon the envelope. T

LADY, settled age, would help another; no salary; Protestant. Address "Z 1577, Lady," this office.

LADY Housekeeper, suit country gentleman, thoroughly experienced; disengaged now; £6 monthly.—M 179, this office. 20 D

TRANSLATIONS—Irish, Spanish, French, German, Modern Greek, Russian.—Language Bureau, 4 Nassau street, Dublin. 20 D

WORKING Gardener wishes post; experienced in all branches; single, age 30; good references; indoor preferred. Address "Z 1579, Gardener," this office.

YOUNG Man, ten years' experience, seeks employment Steward or first class Labourer; highly recommended.—M 19, this office. 17 A

YOUNG Man, Irish, seeks situation, 41 years London experience under chef, good cook, waiter, also butler valet; highly recommended; indoor.—M 75, this office. 18 B

YOUNG married Man seeks situation as Groom or Handyman; Wife help in house if required. Address "Z 1575, Man," this office.

MONEY, PARTNERSHIPS, INVESTMENTS, ETC.

£20 to £10,000 Loans granted daily in any part of Eire to sums of £20 upwards, With or Without Security.—NATIONAL FINANCE CO., LTD., 23 Middle Abbey street, Dublin. 'Phone: Dublin 43780 'Grams; 43780 Dublin.

ADVANCES on Jewellery, Pianos, Furniture, etc.—Gorman's, Pawnbroker, Winetavern street (opposite Four Courts Hotel, Dublin). 'Phone, 71900. T

CASH Advances, £25 to £5,000, with or without security.—The Dublin Finance Corporation, Ltd., 6 Westmoreland street, Dublin. 'Phone, 21287. T

CASH Advanced from £20 upwards, with or without security.—J. Boland, 6B Charlemont street, Dublin. 'Phone, 61726. 78 26

IF involved with Creditors and unable to meet pressing Demands, write in confidence; relief assured.—M 138, this office. 19 C

LOANS Advanced, £10 and upwards, with or without security.—Commercial Union Loan and Discount Co., 67 Mid. Abbey street. 'Phone, 45098. Established 1912. 78 1

LOANS from £10, upwards, with or without security.—J. H. Nelson and Co., Ltd., 5 Tuckey street, Cork. 19 C

LARTNER WANTED, capital £1,000, or units of £250; Commercial or Legal experience an advantage; exceptional opportunity for quick return on large scale. Address "Z 1581, Partner," this office.

£20 AND upwards Advanced Without security.—Central Trust, Ltd., 17 Clare street, Dublin. T

LEGAL APPOINTMENTS.

CITY Office REQUIRES COSTS DRAWER (Typist), with expert knowledge of Chancery, Bankruptcy and Equity Costs. Apply, stating experience and salary expected, b 3000, this office. 17 B

SOLICITOR wishes to Purchase country Practice; replies treated strictly confidential.—M 142, this office. 19 A

REPRESENTATIVES WANTED.

HIGH Class Confectionery House WANTS TRAVELLER for Dublin, with retail trade connections.—M 128, this office. 19 A

MEDICAL, NURSING AND APPOINTMENTS.

ASSISTANT (Unqualified) seeks vacancy; sound experience; excellent references. Address "Z 1541, Assistant," this office. 18 B

INVALID Attendant, mental experience, highly recommended, desires permanent case; country preferred; 25/- weekly.—M 177, this office. 20 B

LADY Apprentice, Chemist, served three years, wishes to complete apprenticeship; city.—M 76, this office. 18 B

MATRON Housekeeper, trained nurse, disengaged, seeks position as Matron; has college experience; highest references.—L 1977, this office. 17 A

QUALIFIED Druggist, experienced all branches, desires Locum. Address "Z 1553, Druggist," this office. 18 X

WANTED, QUALIFIED NURSE, two hours daily; Dun Laoghaire.—Box 184, Stephen's Library, Dun Laoghaire.

EDUCATION, TUITIONS, ETC.

ALL Professional and University Preliminaries, Oral and Correspondence.—McGuire's College, Gardiner's Row, Dublin. T

AUTUMN Matriculation Examination—Special courses now forming.—MacNally's College, Grafton street (over Knowles). 17 A

MATRICULATION—Specialised Course for autumn; also Private Tuitions.—34 Dame street, Dublin. 17 A

GOVERNESSES AND TUTORS WANTED.

NEWTOWN School, Waterford.—WANTED for September, RESIDENT MISTRESS (Protestant) for Games, Physical Training and supervision duty. Apply, stating qualifications, experience, salary required, to the Headmaster. 17 A

WANTED, REGISTERED SECONDARY MALE TEACHER (Protestant), to take Irish and Latin or French; send copies references, etc. Address "Z 1572, Teacher," this office. 19 C

DOMESTICS WANTED.

WANTED for County Cork, experienced LADY'S MAID, age 25-30, for one lady; must be good needlewoman, simple dressmaker, packer and traveller; good health; best references necessary; country place, near town; five servants.—Hawker's Agency, Limerick. 19 C

"IRISH TIMES" EMPLOYMENT REGISTRY.

NO FEES CHARGED.
HOURS ..... 10 a.m. to 4 p.m.
Saturdays ..... 10 a.m. to 1 p.m.
Matron can supply well recommended Domestics, experienced and untrained, in all capacities.
31 Westmoreland street, Dublin.
'Phone: 76555.

GENERAL SERVANTS WANTED.

AN active, well trained GENERAL, city, good home, WANTED at once.—M 166, this office.

SETTLED GENERAL WANTED; good clean cook; two adults. Reply, with full particulars, age and wages expected. Address "Z 1569, General," this office. 19 A

WANTED for one lady, GENERAL MAID; all duties; late given; long reference necessary.—22, Irish Times Branch Office, Baggot Street Bridge.

NURSES WANTED.

A THOROUGHLY experienced INFANT'S NURSE REQUIRED; gentlewoman's employment; salary £70. Apply, personally, Miss Moynihan's Nurses' Bureau, 55 Lower O'Connell street.

EXPERIENCED, young, Protestant NURSE WANTED for baby and two older children; pleasant and genuinely fond of children; good salary. Z 159, this office. 20 B

Motor Vehicles and Cycles

MOTOR CARS.

AUSTIN 3-Ton Lorries, long wheelbase; prompt delivery.—Lincoln and Nolan, Ltd., 57/58 Lower Baggot street, Dublin. 'Phone 61943-4-5. T

R. W. ARCHER & CO., LTD.,
FORD MAIN DEALERS,
65 LOWER MOUNT STREET and 75 SOUTH CIRCULAR ROAD, DUBLIN.
PASSENGER and COMMERCIAL MODELS from stock, also TRACTORS, SPARE PARTS, and First Class SERVICE AND REPAIRS. X

IMMEDIATE DELIVERY.
HUDSON TERRAPLANE CARS.
ASSEMBLERS, LTD.,
81-84 TOWNSEND STREET, DUBLIN.
One minute from Westland Row Station.

AUSTIN 1938 Ascot "Twelve" Saloon De Luxe, 11.9 h.p., black, with red hide upholstery, in beautiful condition; five almost new tyres; unused since 31/12/39; £200 cash.—Thomastown Garage, Thomastown, Co. Kilkenny. 19 A

ALL types of Repairs can be handled by proved experts, ensuring your satisfaction.—Hunt Motors, Lr. Mount street, Dublin.

AUSTIN 1939 12 h.p. Ascot Model Saloon, black with brown leather upholstery, in beautiful fresh condition, fitted with sliding roof and enclosed luggage container, taxed 31/12/40, written guarantee, £255.—Hunt Motors, Lr. Mount street, Dublin.

HILLMAN Minx 10 1939 Black Saloon, fully taxed, mileage 6,500, splendid condition: £150.—L 1979, this office. 17 A

ROVER Pilot Saloon, 1931, good running order; £25; untaxed.—L 1983, this office. 17 A

COOKS AND DAIRYMAIDS WANTED.

GOOD COOK WANTED; 4 maids; small dairy; beside churches, trams, trains. Apply (state age, wages, send copies) Mrs. Morgan Mooney, Manor House, Raheny. 19 B

WANTED at once, experienced COOK GENERAL, between 30-35; small family; Ballsbridge.—M 168, this office. 20 B

WANTED for Sligo, good PLAIN COOK; state age, experience; send copies references.—Pims, Mountmellick. 17 A

HOUSE AND PARLOURMAIDS WANTED.

ERTISEMENTS
THO FROM PAGE 1.

ARLOURMAIDS DISENGAGED.

House Parlourmaid disengaged; ghly recommended.—M 176, this office. 20 B

g Maid, House Parlourmaid or Head experienced; recommended.—M 87, this office. 20 B

HOUSEMAID or General, experienced, young; city or near; recommended.—M 85, this office. 20 B

MRS. Richard Martin highly recommends House Parlourmaid; Dublin or Co. Dublin preferred. Can be interviewed to-day before 4 o'clock at 14 Burlington road. 18 B

SPECIFIC ARTICLES.

ALL Waterproof Covers for carts, vans, threshers, lorries; Rick Covers, Sacks, Bags; best terms.—Coleman, 21-25 Chancery street, Dublin. T

AIR Raid Precautions—Steel Sheet Piling and Steel Ship Plates, suitable for large and small Shelters or Earthworks. Apply Hammond Lane Metal Co., Ltd., 45 City quay, Dublin. 19 E

COVERS for ricks, etc., threshers, lorries; Tarpauling Sacks.—Petrie Brothers, 36 Usher's quay, Dublin. T

DRY Nasal Catarrh—To lubricate dry, irritated nostrils and stop burning and itching, get "Nostroline." It soothes soreness and irritation. Opens vital airways. Softens hard crusts. "Nostroline" ends Dry Catarrh, Hay Fever, Summer Colds. Insist on "Nostroline." All Chemists, 1/9. 15 D

INVALID Chairs—Bring the Invalid into the Sunshine and Air. Wheel, Carrying and Self-propelling Chairs. Sold simply. Cash or easy payments. Write for List S. The Invalid Requisite Co., 129 Stephen's Green, Dublin. T

TYPEWRITERS, all makes, from £4; fully guaranteed.—Norman Engineering Works, Trinity street. Established 1897. 32 11

UNSATISFACTORY dealing by any Advertiser in these columns should be immediately reported to the Manager of the "Irish Times." X

SPECIFIC ARTICLES WANTED.

ANTIQUE Silver, Modern Silver, and Plate Wanted immediately.—Orzel, 35 Nassau street. 21 D

GOLD, sovereigns, Dental Gold, Gold Teeth, Old Gold Jewellery, Antique and Modern Silver, American Jewellery Wanted. Articles posted for valuation returned intact and post free if offer is unacceptable.—Dublin Smelting Company, 21 Wellington quay, Dublin. Enquiries invited. 20 2

SECONDHAND Self-propelling Chair; Joyride preferred.—Browne, Uplands, Annamoe, Wicklow. 19 C

WANTED, Antique Silver, Sheffield Plate, Waterford and Cork Glass, China, all kinds of Jewellery; also old Chippendale Furniture; highest prices given; no dealers.—L 1696, this office. 9 12

PRAMS.

BARRON'S Prams are better and cheaper. Easy terms arranged. Write for catalogue.—Barron's, House Furnishers, 1 North Earl street, Dublin. T

SHOOTING, SPORTING, GAMES.

ANGLING and Shooting—Garnett's for reliable Fishing Tackle, Guns, Rifles and Ammunition. Catalogue free.—Parliament street, Dublin. T

OPTICIANS.

XPEI Spectacles Preserve the Sight—Dixon and Hempenstall, Sight Testing Rooms, 111 Grafton set, Lower. Consultant daily, 9 to 6. 29 X

HOSPITAL and Oculist Prescriptions Made Up at half price.—Geo. Prescott and Son, Qualified Opticians, 13 Merrion Row, Dublin. 'Phone 72506. 16 X

MACHINERY.

ABOUT Electrical Installations—Robert Craig and Sons (Engineers), Ltd., Great George's street, Belfast, have in stock Electric Motors, from ½ h.p. to 100 h.p.; Power Drives, large or small, executed; Cabling, Wiring, etc.; Breakdowns receive priority. Enquiries invited. X

FOR Sale, large quantities of Hex. and Cupheed Bolts and Nuts, from 5" x ⅜" to 30" x 1"; large quantities of Flat, Square, Round and Convex Iron; Spring Steel, ranging from 1¼" x ¼" to 3" x ½"; all British manufacture.—Murphy, Engineer, Waterford. 17 F

WATCHES, REPAIRS, JEWELLERY.

ABOUT Old Gold, Sovereigns, Precious Stones, etc., highest prices paid; country parcels cash by return. Reliable Watch, Clock, Jewelery Repairs.—Thar Hones, Jewellers, Ltd., Wynnstay street, Dublin. Government Licence and Special Permit Holders, Members of Irish Jewellers' Association. T

WIRELESS, BROADCASTING, ETC.

BUSH 5 valve Transportable Battery Set; cost £18 18/-, shopsoiled, accept £11 11/-.—Buckley's, 24 Mary street.

BATTERY Charging—One day Battery Service at Buckley's, 24 Mary street.

RADIO Repairs—If your Set is faulty, call us. We make estimate free of charge and guarantee all repairs.—Buckley's, 24 Mary street.

GARDEN, FARM, BEES, ETC.

A GOOD deal of attention is now being directed to Herbaceous Plants. See our Windows for Displays of Herbaceous Flowers, grown in Carlow, including the new beautiful Helenium, Moerheim Beauty, Scabious Goldingensis and Clive Greaves, etc. Order now.—Drummond's, 57/8 Dawson street, Dublin.

AT Drummond's, Dawson street, Dublin, and Pembroke, Carlow. Sow now for Winter and Spring use: Cabbage, Cauliflower, Lettuce, Onion, Spinach, Turnip. 5d., 6d., 1/- packet. S 13

AT Drummond's—Vegetable Plants, recommended for planting now: Broccoli, Leeks, Brussels Sprouts, 2/6; Cabbage, Curly Kale, 1/6; Celery, 4/-hundred, postage extra. S 13

AT Drummond's—A few suggestions for Spring Bedding: Wallflowers, Aubretia, Polyanthus, Cheiranthus, Gemm, Myosotis, Brompton Stock, Sweet William, Alyssum Saxatile, Arabis, Bellis Perennis, all 3d., 6d., 1/- packets.—57-58 Dawson street, Dublin, and Pembroke, Carlow. S 13

ABOUT Beautiful Gardens. Consult E. G. White, F.R.H.S., Gold Medallist, and Inspect Whitechurch Nurseries, Rathfarnham. 'Phone 95197. T

ATKINS' Cabbage Seed for present sowing: First, Second and Best, Wheeler's Imperial, Ellam's Early, Nonpareil, 1/3 per oz.; Flower of Spring, Offenham, Enfield Market, Early Battersea, Daniel's Defiance, 1/- per oz.; Drumhead and Red Dutch, 9d. per oz.; Stone Leek, 2/- per oz. All prices value 2/6 post free.—J. Atkins and Co., Ltd., 54 South Mall, Cork. T

ATKINS' Union Seed for present sowing: Giant Lemon Rocca Tripoli, 1/6 packet; White Italian Tripoli, 1/6 per oz.; White Lisbon, 1/3 per oz.; Selected Ailsa Craig, 3/- per oz.; Magnum Bonum or Brown Globe, 2/- per oz. Orders value 2/6 post free. J. Atkins and Co., Ltd., 54 South Mall, Cork. T

ATKINS' Vegetable Plants: Strong Celery, 3/6 100; Broccoli in four successive varieties, 3/6 100; Brussels Sprouts, 3/6 100. All post paid. J. Atkins and Co., Ltd., 54 South Mall, Cork. T

DOUBLE White Narcissi Bulbs, "Poeticus," 5/6 100, free.—Kieran, Dowdstown, Ardee. 18 A

FOR Sale, Mountain Loam, Sods, Soil, Sand; 10/- per ton, delivered.—L 1976, this office. T

HERBERT Baskets and Funnels, all sizes; Fruit Preserving Bottles and Boilers; the trade supplied; price lists on application.—Thos. McKenzie and Sons, Ltd., Pearse street, Dublin. 12 18

ISSADELL Annual Plants—Antirrhinums, mixed; Asters, mixed; Lobelias, Mrs. Clibran; Marigolds, 1/- dozen, all autumn sown, pricked off. T

ISSADELL Vegetable Plants—Broccoli Roscoff I., II., III.; Brussels Sprouts, 3/6 per 100; post free; cash with order; subject crop and unsold.—Manager, Dissadell, Sligo.

POWER'S Cabbage Seed for July and August Sowing—Irish Victor, Improved Nonpareil, Ellam's Early, Flower of Spring, Harbinger, Mein's No. 1, all per ounce 1/6; Enfield Market 1/4, Favourite Early 1/8, Selected Offenham 1/8, Drumhead 1/-, Brunswick, flat, 1/2, post free on 2/- upwards.—Wm. Power and Co., Waterford. T

SUTTON'S (Reading) Seeds—Special Irish Catalogue now available from Findlater's, Findlater's Corner, Dublin. No duty need be added to prices in this catalogue. T

POULTRY, FISH, CAGE BIRDS, DAIRY.

ALWAYS satisfactory, prompt deliveries, every Poultry Food, Small Wheat, Grain, Mashes.—Williamson, 102 Pearse street; telephone 72286. 7S 16

FOR Sale, March hatched, pure bred M.E. Light Sussex Pullets, good laying strain, fine birds; price 6/6, delivered. Reply, Lady Nugent, Donore, Multyfarnham, Co. Westmeath. 17 A

FOR Sale, 7 Knocknagarsi Leghorn Pullets (3 months), 50/-; 16 sex-linked Pullets (3 months), 80/-; 25 pure Leghorn Chicks (mostly Pullets), month old, 50/-; 5 Ducks (and unrelated Drake) (Indian Runners), 25/-; all carriage paid.—Brett, May View, Ballina.

FURNITURE, CARPETS, ETC.

LAWLOR, Briscoe will Buy and Sell your Surplus Furniture. Auctions every Thursday.—35 Ormond quay. T

DRESS AND COSTUMES.

ABOUT Clothes—Mrs. Cusack, 65 Aungier street, Purchase, Left-Off Clothing, Furniture, etc. Highest prices given. 17 A

A BUYER sent for Left-off Clothing.—L. Goodwin, 152 Parnell street, Dublin. 19 C

BOY'S Clothes, to fit 11 to 15, in very good condition; also Ladies' Suits and Hats, as new; approved; references. Address "Z 1580, Clothes," this office. 19 C

FURS.

A LARGE Selection of Fashionable Capes and Ties in Silver and Blue Fox, by deferred payments. Write for particulars.—Tarlee Yard, South Anne street, Dublin. T

CATTLE, LIVE STOCK.

FOR Sale, Kerry Cow, excellent milcher, at note 16th inst.—Ward, Wynnstay, Clonskea. 19 B

FIRST class Jersey Cow for Sale, pedigree and registered, a few days calved.—Hollywood, Carrickboy. 19 C

Sale, pure Jersey Cow, at note 20th inst.; rd calf. Apply D. Boyd, Castleblayney. 20 B

DOGS.

Dog Shop, South King street, Dublin—Requisites, Trimming, Boarding, Telephone T

[illegible] and Informative Kennel News and [illegible] Reports of Dog Shows and Field [illegible] entrance to Irish Kennel Club Reports and Tenders in THE IRISH FIELD" (Official be received Kennel Club). On Sale every Saturday [illegible] grim" 6d.

For sale, [illegible] Sandy of Iowa, registered, perfect stud dog, born [illegible] 19 A

BUSINESS, BUSINESS PREMISES, LANDS, ETC.

TO LET

Shops, with or without dwelling-houses; Populous Cash Shopping districts, City.—L 2, this office.

GOODWILL, Pork Shop, fittings including refrigerator; reasonable; central.—L 1982, this office. 17 A

PROFIT Rent £270, Business Premises, O'Connell street, sold to pay 7 per cent.; £382 out of pre war House will be sold to pay 7½ per cent.—Slattery's, 39 Westmoreland street. 18 A

BUILDING SITES.

BUILDING Plots in the best part of Dublin area for disposal; roads, sewers and all services laid on. Apply M 129, this office. 19 C

HOUSES AND LANDS FOR SALE.

A BANDON Home-Hunting—Cosiish Cosy and Good, Auctioneers, Lincoln place. 'Phone 61468. T

ALBERT MacARTHUR, The Housefinder, Bank House, D'Olier street. Telephone 76754 (2 lines). T

ALONG Sea Coast, Blackrock, Kingstown to Killiney, Le Clerc and Donovan, Sandycove, have attractive, detached Houses, Bungalows and Cottages for Sale. T

A DHOUSE, 2 Burgh quay, offers splendid selection of suitable Dwellinghouses, North and South city; all prices. 'Phone 21988. 17 A

AT Ballsbridge—Merlyn road; Brick Residence on view; 3 reception, 5 bedrooms. Deferred terms.—Lyons and Co., 3 Lower O'Connell street. 'Phone 43714. 17 A

AT Cabinteely, attractive, detached Bungalow, £1,050; Glenageary, £1,000; Sandycove, Cottage, £750.—Megahey, Sandycove. 18 B

ATTRACTIVE POSITION—Modern, 4-bedroomed House, with garage, close to sea, for Sale; 85 per cent. purchase money may remain out; or would Let.—"Otley," Blackbanks, Kilbrew. Key next door. 19 A

BIG city House, 59 Mountjoy square, let to one tenant £82 10/- and rates; excellent investment. Auction, Tuesday next, 23rd.—Albert MacArthur, The Housefinder. 18 B

BAGGOT street, Lower, No. 48—Large Shop, with Dwellinghouse, in three good flats, entire possession; open daily. Auction, Tuesday next, 23rd.—Albert MacArthur, The Housefinder. 18 B

BALLSBRIDGE—Non-basement, semi-detached Residence, 7 rooms, garden, garage; £1,025.—Batterby, 39 Westmoreland street. 18 A

BUTTERFIELD Park, No. 32 (convenient Bath-Fairbairn Golf Links), attractive House; lounge hall, 2 reception, 4 bedrooms, garage, large gardens; £1,180, free.—Ernest Webb, Builder, 21 Butterfield Park. 'Phone 95948. 19 A

BALLSBRIDGE — Non-basement House, pre-war built, half a minute Merrion road, bus and trams; 400 years' lease; ground rent £5 yearly, valuation very small; absolute bargain; price to quick purchaser, £750. Apply The Gardener, 36 Merrion road, Ballsbridge. 19 A

BROWNE and Dowse recommend the following Investments:—£200 p.a. Fee-simple Ground Rental, Residential Property, 18 years' purchase; £300 p.a. Ground Rental, held for ever free of superior rent, modern property, 17 years' purchase, suitable lots; £234 p.a. from detached House, let in 5 first class Self-contained Flats, freehold, £2,000; £152 p.a. nett from 4 modern Lock-up Shops, £1,500; £42 p.a. Profit Ground Rent, £546; £270 p.a. nett Profit Rental, arising out of O'Connell street Shop, let on long lease, £4,050. These and others from Browne and Dowse, 2 Dawson street. 20 D

BLACKROCK—47 Monkstown road, freehold House; 9 rooms and garage; lovely sea view; low valuation; first offer of £800 secures; a bargain. Owner must sell. Apply Mr. Hunt, 4 Burgh quay, Dublin. 19 B

CASTLE House," on one acre, Dublin road, Killbarrack, 'bus road, 8 miles; modern style, unique style, detached House, 4 bedrooms, extensive gardens, tennis, two garages. Open Daily. Absolute Sale. Auction, 30th.—Albert MacArthur, The Housefinder. 18 B

CHOICE Residence, non-basement, Eaton square, Monkstown. Large selection beautiful, detached Houses, Bungalows.—Boag, Blackrock (over Monument Creamery). 20 D

FOR SALE,
PROPERTY IN TRALEE, COUNTY KERRY,
yielding approximately £150 per annum.
Further particulars from:—
WILLIAM H. GILES, M.I.A.A., Auctioneer,
23 DENNY STREET, TRALEE.

EXECUTORS' Sale, three Lots—91 Tritonville road, Sandymount, let at £80; 107 let at £55 5/-, 109 let at £54 10/-; excellent investment. Auction, Tuesday next, 23rd.—Albert MacArthur, The Housefinder. 18 B

FAIRWAYS, Goatstown road—Attractive, new, detached House; 2 reception, 4 bedrooms, double garage, large gardens; 'bus passes gate; country surroundings; £1,540, or £150 yearly. 'Phone 96222 or 61336. 18 B

GRANITE-BUILT Residence, on six acres, vicinity Bun Laoghaire; 3 reception, 5 bedrooms, walled garden, stabling, tennis court. Apply M 3007, Kenny's Advertising Agency, Dublin. 19 C

LEYSTAN," 43 Greygates, Stillorgan road—Choice, semi-detached Residence, 4 bedrooms, attractive garden, garage; excellent repair. Open Daily and Sun. Auction, 30th.—Albert MacArthur, The Housefinder. 18 B

LYNDALE, Butterfield avenue, Rathfarnham—For Auction, by order of the Circuit Court of Justice, at our Property Saleroom, South Great George's street, Thursday next, 25th inst., at 1.15 o'clock: detached Bungalow, 5 rooms, kitchenette, h. and c. bath, electric light, garage. Keys and full particulars from the Auctioneers, Thos. Dockrell, Sons and Co., Ltd. 21 C

MOUNTJOY square, Number 58—Large city House, income nearly £200; profitable investment. Selling 30th, Auction.—Albert MacArthur, The Housefinder. 18 B

8 DUNDELA Park, Sandycove (off Elton Park)—Roomy, semi-detached, modern House, in delightful locality, by reliable building contractors; 2 reception, maid's, sitting, 4 bedrooms, garage, E. and W. aspect; 2/3 remission of rates for four years; pre-war price. On view. Apply J. and B. Thompson (Dublin), Ltd.; 'phone, 72635 (2 lines). 25 X

£200 F.A. Ground Rentals, excellent property, extensive city Business Premises; one collection; price £4,000.—Browne and Dowse, 2 Dawson street. 19 C

£300 F.A. Ground Rentals, excellent property, ample indemnified; 17 years purchase.—Browne and Dowse, 2 Dawson street. 17 A

HOUSES TO LET.

ATTRACTIVE, modern House to Let, Charleville road, North; dining and drawingroom, four bedrooms, kitchen, maid's room, hot and cold water, electric light and gas laid on, back and front gardens, room for garage; rent £80 and taxes. Address "Z 1571, House," this office. 19 A

A CHARMING Bungalow, Rochestown avenue, for Letting, August, September, to adult family.—Arthur Jones and Son, 10 Stephen's Green. 20 B

AT Bray—6 Martello terrace to Let; 3 sitting, 6 bedrooms, kitchen, bathroom, electric, gas; £65 yearly. Key No. 7. 20 D

BALLSBRIDGE—Attractive House, hot and cold water in bedrooms.—L 1975, this office. 17 A

FOXROCK—Westminster road: 2 reception, 4 bedrooms, central heating; garage, tennis court, beautifully laid out garden and grounds. Telephone 84119. 18 B

HOUSES for Letting, Furnished and Unfurnished. Apply Prim Bros., 21 Dawson street. T

LEESON Park—Private Residence, garage; would Sell. Inquire 15 Clyde road, morning. 19 C

HOUSES AND LANDS WANTED TO RENT OR PURCHASE.

GROUND Rents Required for Investment. Send particulars to M 26, this office. 17 A

WANTED, House to Rent, Blessington district, 3-4 bedrooms.—M 127, this office. 19 C

WANTED, good, non-basement, detached House, north or south suburbs; must have garage; price £1,200-£1,500. Replies to Prim Bros., Agents, 21 Dawson street. 19 D

£300-£400 OFFERED for Cottage within 20 miles Dublin.—M 17, this office. 17 A

CONTINUED ON PAGE 8.

BIRMINGHAM MOTORS

Friday's closing quotations:—Albion Drop Forgings 6/1½, Albion Motor 30/-, Alvis 1/4½; Austin "A" Ord. 12/3, do. 6 p.c. "B" Pref. 22/-, do. Pref. 20 p.c. 15/-; Birmid Industries 38/9, B.S.A. 15/-, Bretts Stamping 41/-, British Piston Ring 10/-, Brockhouse (J.) 36/6, Clifford Components 4/3, Cornercroft 5/9, Crossley Motors 3/9, Dennis Bros. 10/6, Derihend Stamping 13/6, Dunlop Rubber 24/6, Enfield Cycle 12/6, Fisher and Ludlow 12/3, Elswick Hopper Cycle 2/6, Fodens 17/9, Ford Motors 15/3, Guy Motors 1/4½, Halford Cycle 4/3/-, Harper (John) and Co. 40/-, Heenan and Froude 6/6, Hughes Johnson 62/6, Humber Pref. 10/6, Leyland Motor 47/6, Lucas (Jos.) 40/6, Meadows (Henry) 8/3, Morris 18/3, Moss Gear 6/7½, Napier 4/-, New Hudson 35/6, Perfecta Motor Equipments 7/3, Perry and Co. 22/6, Pressed Steel 8/9, Raleigh 39/6, Renold and Cov. Chain 31/3, Rolls Royce 53/9, Rovers 9/-, S.S. Cars 3/6, Serck Radiators 65/6, Singer Motors 74d., Smith (S.) and Sons' Defd. 4/-, Smiths Stamping 29/-, Standard Motor 8/6, Sun Cycle 1/-, Tilling (Thos.) 31/9, Triplex Glass 18/-, Tube Investments 71/3, Villiers Engineering 28/6. AIRCRAFT—Aircraft Components 5/7½, Bristol 8/6, Fairey 9/4½, Hawker Siddeley 8/3, Hobson (H. M.) Components 5/-, Parnall 2/9.

"NO NEW COURTS"

CIVIL LIBERTIES COUNCIL RESOLUTION

At a meeting of the National Council of Civil Liberties yesterday, Lord Strabolgi moved a resolution, which was carried, demanding Parliamentary approval after debate of all existing and new regulations affecting essential liberties. It also demanded that no new courts be set up except in the event of invasion or breakdown of existing courts through hostile acts. All sentences should be subject to review. The thorough democratisation of the armed forces, police, civil service and defence services was called for, together with the removal of all persons who have obtained command through influence. Freedom of meeting, speech and opinion was demanded, and the release of proved anti-Fascist aliens from concentration camps

Dr. Karl P. Billner, New York industrial scientist, who got an idea while tinkering with his kitchen electric refrigerator, hopes some day to see what he calls "reinforced ice" used in construction work for such purposes as temporary arches in bridge building.

TO-MORROW'S BUDGET

HIGHER INCOME TAX CERTAIN

BANKING IN BRITAIN AND IRELAND

FROM OUR FINANCIAL CORRESPONDENT.

59 FLEET STREET, LONDON.

FOR the greater part of last week the Stock Markets were influenced by the announcement that a supplementary Budget will be presented to-morrow, and by forecasts which should be accepted with reserve of what its main provisions would be. It is virtually certain that there will be a further addition to the already heavy burden of taxation, both direct and indirect. An addition of at least 1s. in the £ to the income tax is considered likely, and restrictions made last week on withdrawals from bond prepared the market for increases in the duties on tobacco and wines.

A subject for discussion is the point at which an increase in duties fails in its object. The consumer of tobacco and alcohol already makes a big contribution to the Exchequer, and ordinarily one would expect that a further increase in the duties would lessen the consumption of these articles. These, however, are not ordinary times, and the manner in which severe taxation is borne is almost as remarkable as the heavy subscriptions to National War Bonds and 3 per cent. Defence Bonds, as well as the satisfactory sales of Savings Certificates and the net addition to the Post Office Savings Bank deposits.

HOW IRISH BANKS FARED

While the English banks have maintained their dividends for the half-year ended June 30 last, some of the Irish banks have made a cut, and the profit figures announced marked a shrinkage. The net earnings of the Provincial Bank of Ireland amounted to £29,923 for the half-year, a decrease of £4,789, and the dividend is reduced from 5½ to 5 per cent. The balance sheet shows an increase of £909,600 in the deposits to £15,324,396, and the cash is fully £800,000 higher, while, contrary to the experience of the English banks, there is an increase in the advances, which, at £6,712,176, are £457,000 more than at the end of June, 1939.

The Munster and Leinster Bank reported a decrease of £5,571 in net profits for the half-year to £59,614, and in this case the dividend is reduced from 6 to 5½ per cent.

Both the Bank of Ireland and the Hibernian Bank announce the same dividend as before, 5½ per cent., the latter having experienced a decline of £2,434 only in net profits.

NATIONAL'S EARNINGS

The National Bank is an Irish bank, though it has a seat in the London Clearing. The net profits for the half-year amounted to £90,427, showing a decline of £7,117, or less than 8 per cent. The dividend, however, is reduced from 5½ per cent. to 5 per cent., while £15,000 is placed to contingencies account, this comparing with £10,000 placed to reserve and £5,000 written off premises account a year ago. The deposits at £35,270,132 mark a reduction, but the movement is only £838,490, or less than 2½ per cent. There is a trifling decrease in the cash and in the money at call (including Treasury bills), while the investments show a decline of about £400,000, and the bills discounted one of practically £184,000. There is a trifling increase in the advances to customers. The Irish institutions are among the few banks that still announce results for each half-year—a practice that was abandoned by the English banks several years ago.

POSITION IN LONDON

With the issue of the June statement of the eleven London clearing banks a better idea is now obtainable of the movement in the principal figures during the last twelve months. A strict comparison is not possible with the totals for June, 1939, for the latter represented weekly averages, whereas the latest figures show the position on June 30 last. With this qualification it is seen that the aggregate deposits mark an increase on the June, 1939, amount of £250,552,000, and of still greater interest is the fact that the total of £2,469,382,000 establishes a high record in the history of British banking.

The increase can be attributed almost entirely to the huge Government expenditure, for necessarily this has involved a measure of inflation. That condition has been avoided as far as possible by tapping the savings of the people and the accumulated balances of industrial and other organisations, and by borrowing from week to week the spare balances of the banks as an alternative to a further increase in the amount of Treasury bills in issue.

INCREASED INVESTMENTS

The great addition to the resources of the banks as represented by the movement in their deposits has been mainly used in adding to the holding of bills, mainly Treasury bills, for on June 30 last these amounted to £384,141,000, or £135,491,000 more than the weekly average for June, 1939. There was also an increase of virtually £26,000,000 to the investments, which, at £636,209,000, were at the highest point touched since the recent expansion in this item began.

Cash in hand, money at call and short notice, and cheques in transit all showed an increase, but the advances of the eleven banks at the end of June last was nearly £25,000,000 less than the weekly average for June, 1939, the result of the shrinkage of general trade and of Stock Exchange business which was not offset by loans to makers of munitions, etc.

SCARCITY OF EGGS AT MANCHESTER

BACON CONTINUES TO CLEAR STEADILY

The steady tone that has been characteristic in most sections of the Manchester Provision market during the past few weeks is maintained, and a good consumptive demand continues for most commodities.

Following the new regulations regarding the rationing of margarine and fats, which comes into operation to-day, distributors are finding no difficulty in disposing of the week's allocation of butter to retailers on the full ration basis. Supplies are ample, and no change in prices is recorded.

Bacon continues to clear steadily, and this week's allotment consists mainly of English, although Irish is also in evidence, with American making up the balance. Curing establishments are fairly well employed, more pigs being turned over to the factories this week. The call for hams shows no signs of easing, and is still in excess of supply. A fair trade has again been done in gammons, which are also short of requirements. A better inquiry prevails for fores, and in the majority of cases stocks have been cleared during the past week.

Supplies of English refined lard are smaller, and only very limited quantities of imported are being released. As can be well understood, the total stocks are quickly absorbed.

All descriptions of eggs are very scarce, and both Eireann and home-produced continue to command high prices. The position is still difficult, and traders are awaiting the decision of the Ministry of Food with regard to maximum prices.

MORE FAT CATTLE

Increased supplies of fat cattle were received at Mode Wheel, the collecting centre under the Government Control Scheme. The quality was of a much higher standard than of late, a fairly good proportion being heifers and steers. The fat cows were also of a satisfactory character. A few calves were entered. Arrivals of pigs to the Water Street collecting station were on a larger scale, and the quality satisfactory. About three-fifths of the number received were allocated for bacon, and the remainder for pork purposes. Ample supplies of all classes of meat were available for distribution, offerings of home-killed beef being considerably heavier.

Rather better supplies of dead poultry are coming to hand. Fowls are cheaper at 10d., and best chickens and ducklings easier at 1/6 and 1/5 per lb. respectively. Arrivals of both salmon and grilse are now showing signs of falling off and prices are firm and dearer. At the close of the week Irish salmon was quoted at 3/10 and grilse at 1/8 to 1/10 per lb. wholesale.

NEW COMPANIES

One of the first directors of Fuel Importers (Eire), Ltd., is Mr. M. J. Murphy, Ballina, and not Mr. M. J. Murray, as stated in Friday's issue.

NEW YORK STOCK EXCHANGE

ALL EYES FOCUSSED ON EUROPE

FROM REUTER'S CORRESPONDENT.

NEW YORK, Saturday.

The attendance to-day was small, and, with scant chance of Britain making peace, all eyes were focussed on Europe. The market was very sluggish, and movements were meaningless, being confined to minor fractions either way.

Meanwhile, with domestic politics in the background, small election wagers have been placed, with the odds at 6 to 5 in favour of President Roosevelt. The turnover totalled only 110,000 shares, and of the 358 issues traded 87 advanced, 136 declined, and 133 remained unchanged.

The Steels were narrow. The price of steel scrap has declined 50 cents at Pittsburgh, where mill activity next week is estimated at 86.5 per cent. of capacity. The rate in the Youngstown area is estimated at 85 per cent. The tone at the close was steady.

Call money was nominal. Prime paper was quoted at ½ to ¾ per cent. Open market discount rates were unchanged at ½ to ⅝ per cent. for 90-day bank bills, and ⅝ to ¾ per cent. for six-month bills. Sterling opened unchanged at $3.91, and closed 14c. lower at $3.898. No official silver price was fixed in New York to-day.

Parity	Stocks	Closing Bid Sat.	Fri.
4.85⅜	Baltimore and Ohio	3⅞	3⅞
3⅜	Canadian Pacific	2⅞	2⅞
6⅝	Louisville and Nashville	5⅛	5⅛
1⅛	Missouri Pacific	1/16	1/16
24⅜	Norfolk and W. Common	19⅝	19⅞
23⅛	Pennsylvania	19⅛	19⅜
13⅜	Reading	12⅛	12⅛
13⅜	Southern Pacific	10⅜	10⅜
13⅜	Southern Railway	11⅛	11⅛
99¾	Union Pacific	80⅛	82
	INDUSTRIALS.		
181⅛	Allied Chemical	146⅜	146⅜
15⅝	American Locomotive	12⅜	12⅜
17⅝	American Metal	14	14
116⅛	American Can	94⅛	94
24⅛	American Rolling	19⅜	19⅜
198⅛	American Tel. and Tel.	159⅞	160
23⅞	Anaconda Copper	18⅞	19
—	Auburn Auto	—	—
91⅛	Bethlehem Steel	74⅛	74⅜
58¼	Case (J.)	47	47
83⅛	Chrysler Corp.	63⅜	63⅛
147⅛	Eastman Kodak	119	119⅛
39⅛	General Electric	31⅜	31⅝
53⅜	General Motors	43⅛	43⅝
26⅜	International Nickel	22¾	23¼
3⅜	Do. Tel. and Tel.	2⅜	2⅜
30⅛	Kennecott Copp.	25	25
6⅛	Radio Corporation	4⅞	4⅞
10⅜	Shell Union	8⅜	8⅜
23⅛	U.S. Rubber	18⅛	18⅛
62⅜	U.S. Steel Common	50⅜	50
144⅜	Do. Preferred	116⅜	116⅛
40⅜	Woolworth	32½	32⅝
—	Vickers Guns	—	34⅛
3⅛	Brazilian Traction	2⅜	2⅜
6⅜	B.A. Tobacco Coupon	5	6⅛
—	Hydro Electric	—	—
	BONDS.		
—	U.S. Treasury 3¼% '46-56	—	—
142⅛	7% German External Loan	11⅛	11⅜

† Ex dividend.

MONTREAL STOCK EXCHANGE

Eng. Equiv.	Stocks	Closing Bid Sat.	Fri.
165⅜	Bell. Tel. (Canada)	148	146
4⅛	Brazilian Tr. and P.	3⅝	3⅝
—	Do. Power "A"	—	26½
1	Do. "B"	1	1
7	Canadian Car and F.	6¼	6¼
149⅜	Do. Preferred	19	19¼
30⅛	Canadian Cannesa Com.	27¼	27¾
128⅞	Do. Pref.	113	114
4	Canadian Cement	3	3
89½	Do. Preferred	80	80
—	Canadian Indus. Alc. Com.	—	—
—	Do. "B"	—	—
4¾	Canadian Pacific	4¼	4¼
5⅝	Coaksahuti Plow	4¾	—
35⅛	Con. M. and Smelt.	32	32
24⅛	Distillers' Seagrams	24	24
24⅜	Dom. Bridge	22½	23
86⅜	Dom. Textiles	77½	77
11⅜	Imperial Oil	10	10
13⅛	Imperial Tobacco (Canada)	12¼	12¾
35⅛	International Nickel of Canada	32	32
15⅛	International Petroleum	14⅛	14⅛
21⅝	Massey Harris	2½	2¾
31	Montreal Light and Heat	27¼	27¾
231½	Do. Nova Scotia Corts.	48	48
28	National Breweries	25	25
43⅝	National Steel Car	39	39
26	Ogilvie Flour Mills	23¼	23
7	Power Corp. (Canada)	6¼	6¼
15¼	Quebec Power	13½	13⅜
20¾	Shawinigan Water	18	18
12⅜	Southern Canadian Power	11	10⅝
70⅜	Steel Co. of Canada	60	60
11⅞	Hollinger Mines	10¼	10¼
53⅛	Noranda Mines	47½	46⅝
201⅝	Bank of Montreal	180	180
—	Bank of Nova Scotia	—	—
—	Canadian Bank of Commerce	—	140
167½	Royal Bank of Canada	150	149
	CURB PRICES.		
40¼	Hiram Walker	36¼	36
19¼	Lake Shore Mines	17¼	17
41⅜	McIntyre Porcupine	37¼	37¼

† Ex dividend.

NEW YORK PRODUCE MARKETS

Wheat steady, unchanged to 1c. lower. No. 1 Northern Manitoba spot, c.i.f. New York 82⅞; No. 2 Manitoba spot, c.i.f. New York 80⅞; No. 2 hard winter spot, c.i.f. New York 85⅛; No. 2 red winter, spot, 91⅝. **Maize** steady, 1c. lower. Western No. 2 mixed spot, 79¼. **Oats** easier, 4c. down. No. 2 white per 36lb., c.i.f. New York 44⅞. **Rye** easier, 3c. loss. No. 2 spot, f.o.b. New York 62¼. **Barley** steady, 1c. higher. No. 2 New York, all growths Federal inspected 57½.

Flour steady, generally unchanged. **Lard** steady, unchanged. **Freights** unaltered. **Petroleum** steady, unchanged. **Burlaps** steady. Hessian cloth lights, spot, 5.40, January 7.30. **Tallow** firm, closed. **Cotton Seed Oil** closed. **Shellac**—T.N. 14¼. **Turpentine**—Savannah, bulk basis, spot 51½.

The New York Coffee, Cocoa and Sugar Exchanges have remained closed. The New York Tin and New York Rubber Exchanges were also closed. Spot **Cotton** 7/8 inches closed 3 points down at 10.26 (nominal), while 15/16 inches also closed 3 points lower at 10.46 (nominal). Futures opened steady, but at 2 to 3 points loss. The market early eased in partial response to Bombay cables, while hedging and local selling met trade inclusions at limits. However, speculative interest was dormant. The close was steady, but prices were 5 points to 1 point lower. At New Orleans spot cotton 7/8 inches closed unchanged at 10.30 (nominal), while 15/16 inches was also unchanged at 10.50 (nominal). Futures opened unchanged to 3 points down and closed unchanged to 4 points lower.

(Previous prices in parentheses.)

WINNIPEG GRAINS

Wheat opened and closed dull, with quotations unchanged. **Oats** irregular, 1c. down to unchanged. Closing option—July 32¾ (33⅛). **Rye** steady, ¼c. down to unchanged. Closing option—July 45 (45⅛). **Barley** steady, ¼c. down to unchanged. Closing option—July 36 (36⅛). **Linseed** steady, unchanged. (Previous prices in parentheses.)

ARGENTINE GRAIN OPTIONS

Buenos Aires—Wheat barely steady, 9 to 8 points down. Maize barely steady, 5 to 3 points lower. Oats steady, unchanged. Linseed steady, unchanged.

Rosario—Wheat steady, 5 points down to unchanged. Maize steady, 5 points down to unchanged. Linseed steady, unchanged.

CHICAGO MARKETS

**W

BEHIND THE ARMY—I.

MOVING TROOPS AT HIGH SPEED

THE WORK OF SUPPLY AND TRANSPORT

This is the first of a series of articles dealing with some of the lesser-known units which help to maintain the fighting forces.

By a Special Correspondent.

Napoleon's famous dictum, "an army marches on its stomach," is only half-true to-day. The modern army does very little marching, but the soldier still requires to be fed, and in Eire it is the duty of the Supply and Transport Service—more popularly known as "S. and T."—to ensure that the soldier is moved from point to point at high speed and also to maintain his supplies and rations.

It is the proud claim of the Department of Defence that the Eire Army is the only army in the world to be completely mechanised, a position which has been achieved by the work of the officers in the Supply and Transport Service. Virtually every vehicle in the Army—with the exception of tanks and armoured cars—comes under the control of this service, and its base workshops form the largest garage in the country. Within recent months hundreds of vehicles of all types have passed through the workshops—from the 10 h.p. runabout cars to the omnibuses now being converted into nine-stretcher ambulances. Apart from designing and building new vehicles, it is the duty of the workshops to keep all Army vehicles on the road: not an easy task, because the number in use now runs well into four figures

Army cooks learning how to improvise cooking facilities in the field.

ALL AGES AND TYPES

To drive and maintain these vehicles many new recruits have joined the Supply and Transport Service. They are men of all ages and all types. A few days ago I talked with a group of recruits who had just arrived—they ranged from a youth not yet out of his apprenticeship to men of twenty-eight years' experience in the motor trade. In normal times this section trains its own mechanics; the needs of the emergency, however, have been so great that men with experience are of considerable value; but still the training of the younger men goes on.

One of the difficulties experienced by the British Army during its withdrawal from France was the fact that it had not sufficient facilities for towing its equipment from the field. Such a difficulty can never be created for the Eire Army, because the base workshops have fitted every vehicle with towing gear to drag guns, field kitchens and every other type of wheeled equipment.

Combat cars—known to the troops as "bug-chasers"—six-wheeled artillery limbers, signal vans and ambulances, apart from the hundreds of military lorries, pass through the workshops on their way to the units to help keep up the high degree of mobility which is so important to the country's defence.

RESERVE DRIVERS

Away from the headquarters and base workshops there is a depôt school, which provides a reserve pool of drivers to be drawn on whenever the need arises. In each command area in the country, too, workshops are maintained where the ordinary running repairs are carried out.

But that is only one section of the work of "S. and T.", which also has to provide food for the whole of the defence forces—a full-time job when one realises that the efficient army bakery is now using eight tons of flour a day, and is only supplying a comparatively small section of the troops. Cattle, carefully selected from the pick of the market, are slaughtered by army butchers to provide meat for the soldiers—when beef is "on the menu," for example, each man gets 1lb. per day.

Big ration stores handle the many other commodities which go to make up the daily rations—tea, sugar, butter (margarine is unheard of in the Army), jam, flour, bacon and eggs. Each day "S. and T." men have to issue the rations, and it is men trained by this service who cook the meals. The School of Cookery produces men who can cook under all possible conditions—on the elaborate ovens in barracks, on mobile field kitchens, or on stoves improvised by themselves with earth and a few pieces of old corrugated iron.

Under war conditions the second line transport must get the rations and other supplies through to the fighting units wherever they may be, and for that reason every driver is a fully-equipped and fully-trained soldier. He not alone drives his vehicle, but he carries a rifle, and Lewis and Bren guns are mounted by the columns to combat aerial attacks. The supplies must go through, and it is the men in "S. and T." who see them through.

O STAR OF FRANCE!

1870-71.

I.

O STAR of France!
The brightness of thy hope and strength and fame,
Like some proud ship that led the fleet so long,
Beseems to-day a wreck, driven by the gale—a mastless hulk;
And 'mid its teeming, madden'd, half-drowned crowds,
Nor helm nor helmsman.

II.

Dim, smitten star!
Orb not of France alone—pale symbol of my soul, its dearest hopes,
The struggle and the daring—rage divine for liberty,
Of aspirations towards the far ideal—enthusiast's dreams of brotherhood,
Of terror to the tyrant and the priest.

III.

Star crucified! by traitors sold!
Star panting o'er a land of death—heroic land!—
Strange, passionate, mocking, frivolous land.
Miserable! yet for thy errors, vanities, sins, I will not now rebuke thee;
Thy unexampled woes and pangs have quell'd them all,
And left thee sacred.
In that amid thy many faults, thou ever aimedest highly,
In that thou wouldst not really sell thyself, however great the price,
In that thou surely wakedst weeping from thy drugg'd sleep,
In that alone, among thy sisters, thou, Giantess, didst rend the ones, that shamed thee,
In that thou couldst not, wouldst not, wear the usual chains,
This cross, thy livid face, thy pierced hands and feet,
The spear thrust in thy side.

IV.

O star! O ship of France, beat back and baffled long!
Bear up, O smitten orb! O ship! continue on!
Sure, as the ship of all, the Earth itself,
Product of deathly fire and turbulent chaos,
Forth from its spasms of fury and its poisons,
Issuing at last in perfect power and beauty,
Onward, beneath the sun, following its course,
So thee, O ship of France!
Finish'd the days, the clouds dispell'd,
The travail o'er, the long-sought extrication,
When lo! reborn, high o'er the European world,
(In gladness, answering thence, as face afar to face, reflecting ours, Columbia),
Again thy star, O France—fair, lustrous star,
In heavenly peace, clearer, more bright than ever,
Shall beam immortal.

WALT WHITMAN.

(First published in 1872.)

THE MEDICAL RESEARCH COUNCIL OF IRELAND

The Medical Research Council of Ireland has made the following awards:—

Dr. Raymond G. Cross—Part-time grant for one year to carry out research work on sterility at the Rotunda Hospital, Dublin, under the Master, and in conjunction with Dr. E. T. T. Bradshaw, the holder of a grant from the Council.

Professor J. Beonta Gatenby—Grant-in-aid for expenses in connection with an investigation of sterility in man and lower animals on the male side, in conjunction with Mr George Briggs, M.R.C.V.S.

Professor J. W. Bigger—Grant-in-aid for one year to enable him to employ an assistant in the School of Pathology, Trinity College, Dublin, in connection with his investigation of the growth of bacterium coli in water.

Miss E. J. Power Steele—Part-time grant extended for a further period of six months from 1st June, 1940.

Hitler has promoted Herr von Ribbentrop from the rank of Group Leader in the S.S. (Black Guards) to that of Senior Group Leader, according to the German radio.

FILMS OF THE WEEK

WHAT'S IN A NAME?

By Our Cinema Correspondent.

BARRICADE

CARLTON

UNFORTUNATELY there is nothing new in this film. It centres around the siege of an American Legation in the Chinese hinterland. Warner Baxter and Alice Faye manage to get the news through, and at the fifty-ninth minute of the eleventh hour help comes and all are saved. If you can convince yourself that there is a possibility that the beleaguered would not be saved, you will be considerably excited by this film, but otherwise it will leave you stone cold. Interspersed through the whole is plenty of American jingoism, which consists in the frequent raising and waving of the star-spangled banner.

Warner Baxter and Alice Faye do surprisingly well under such adverse conditions, but just fail to pull it off.

AROUSE AND BEWARE

CAPITOL

PRISON-BREAK films are popular at the moment, and in "Arouse and Beware" we have another. This time, however, they are escaping prisoners of war (American Civil), and they carry a map containing information of vital importance, etc. In the same way as "Barricade," if you are able to imagine that the three (I forgot to mention they enrol the necessary heroine on the way) might not get through, you will be excited, but otherwise you will have to fall back on Wallace Beery's face and his humour. If you can laugh at Beery, you will have your fill here, but beyond this the film has few virtues.

STRANGE CARGO

SAVOY

JULIET may have said "What's in a name?" but there are very few Hollywood producers that would agree with her. However weak the film, the names alone of Clark Gable and Joan Crawford will make the queues. These two must have figured in the first dozen of America's popularity ballot for most of the last ten years, and have been doing exactly the same thing for all those years. The public is not satisfied, but Joan Crawford, at any rate, is showing signs of wear-and-tear of Hollywood. In "Strange Cargo" she has lost some of her vitality and tries the same tricks, but cannot bring them off in the same way. Clark Gable, if he continues in this way, might easily have another decade of film life.

"Strange Cargo" is the story of a film break with plenty of knobs which serve to make the theme appear new. The finished product is so complicated that at times it is hard to follow. There are moments in this film when it rises to unexpected heights. One gets genuinely concerned as to the fate of the cargo, but then it falls back to the usual "escape" formula. Paul Lukas made heavy weather with a rotten part, and Peter Lorre was not given enough scope for his ability. Ian Hunter nearly succeeds in being the good man of the party, but at times is priggish.

To sum up—a film which climbs to great peaks, but falls all too quickly to the valleys below.

I congratulate Joan Crawford for spending about a third of the picture with no paint on her face. There are few actresses who would risk that!

THEATRE DE LUXE

"The Fighting 69th," with James Cagney, Pat O'Brien and George Brent, the film of an Irish brigade in the American Army during the last war, is on for the whole week.

CHARLEY'S AUNT

METROPOLE

Having scarcely been able to raise a smile at the stage show of "Charley's Aunt" I saw some years ago, I went to Arthur Askey's version with misgivings.

These were groundless, since the film version, which is greatly altered from the original, is about ten times as funny. To the modern generation "Charley's Aunt" was rather out of date, but the "Big Hearted Aunt" is really funny. It's not a great picture by any means, but, providing you can overlook the attempt at Oxford, it certainly makes you laugh.

Moore Marriott and Graham Moffat are also in the film, and if they don't bore you'll laugh as much at them here as with Will Hay.

ZANZIBAR

CORINTHIAN

For those who want honest, unsophisticated adventure films, "Zanzibar" and "Riders of Pasco Basin" will satisfy. "Zanzibar," with Lola Lane and James Craig, is a jungle film, with hidden skulls, plenty of natives, plenty of wild animals, and, of course, bad men. The programme is nothing special, but good entertainment. "Riders of Pasco Basin" is a Western, with the usual accoutrements. Johnny Mack Brown and Bob Baker are the stars.

JUDGE HARDY AND SON

ADELPHI

OF all the Hollywood series, the Hardy family films must rank first. Each one is as good as its predecessor, and that means that it is in the first grade of films of its type. "Judge Hardy and Son" is no exception. Mickey Rooney is certainly one of the cleverest of all the American stars, because he can bring the house down by his expression alone. What he cannot do is to be convincing with the sentimental parts, and this particularly applies here. The funny parts are grand, and just for those moments the film is one you should not miss; but I am afraid the slop made me writhe, since it was not in the Hardy tradition. But while the sun shines Mickey makes hay.

REGAL

"They All Come Out," with Rita Johnson and Tom Neal, is a glorified crime-does-not-pay film. The acting is weak, but the theme is good.

THE GREEN

Paul Robeson with his Welsh friends sing their way through "Proud Valley," with its miner background. See this film just for Robeson's singing.

A SCENE from "Barricade," with Warner Baxter and Alice Faye.

SAPS AT SEA

ROYAL

Over an hour of Laurel and Hardy is enough to test even their most ardent fans, and "Saps at Sea" is no exception to the rule. If the "moments" of the film could be cut out and made up separately, the result would be easily their funniest yet, but the moments are too far separated, and unless, as I say, you are an ardent Laurel and Hardy supporter you will have periods of boredom. If you want a good honest laugh "Saps at Sea" will provide it.

PAVILION

"Daytime Wife," with Tyrone Power and Linda Darnell, is together with "Dark Rapture," till Wednesday. The Cartoon, "Gulliver's Travels," is on for the last three days.

ASTOR

"The Spirit of the People," with Raymond Massey, is the story of Abraham Lincoln's life up to his Presidential election. This is easily the best Lincoln film yet.

GRAFTON

"Return To Yesterday," with Clive Brook and Anna Lee, is the story of an actor who tries to recapture his youth. He fails, but the film, which is refreshingly English, does not.

CASHEL'S NEW £90,000 HOSPITAL

From Our Correspondent.

CASHEL, Saturday.

MR. P. J. RUTTLEDGE, Minister for Local Government and Public Health, to-day officially opened the new County Hospital, erected here at a cost of about £90,000.

THE ARCHITECT

Mr. V. Kelly, the architect, expressed grateful appreciation to the Minister, whose department had been of great assistance in providing that County Hospital, which, he hoped, was not unworthy of the sum of money that had been expended on it. He asked the Minister to accept a silver cigarette case as a memento of that happy occasion.

Mr. Ruttledge said that it was a great pleasure for him to come to Cashel to assist at the ceremony of inaugurating the County Hospital.

The Minister said that he might be expected to say something about hospitalisation in general. He only wanted to talk about it perhaps more in the past than in the present, because no one could say what the future held for them in that regard. Cashel was fortunate in having got a flying start in the matter: it had got in at the beginning, and had got its hospital under way before being troubled with difficulties which existed at the present time.

In regard to the extension of hospitalisation, the Department of Local Government would do everything possible to utilise to the best possible advantage the reserves available for that purpose. That was all they could promise to do.

THEN AND NOW

They had not to look back many years to see what the conditions throughout the country were, and how the people were handicapped for the want of proper hospitals. Their medical men were handicapped, too, and the people generally had to suffer. That undesirable state of affairs had been very largely remedied. There was yet a good deal to be done—perhaps more in the city than was apparent in the country. There was an enormous amount of work to be done there; the schemes and plans in hands had, unfortunately, to go slowly in the present conditions.

The Minister concluded by expressing his warmest thanks for the kind welcome he had received, and he wished the hospital a successful career.

The Right Rev. Dean Byrne, Clonmel, associated himself with the welcome to the Minister, and joined in extending best wishes for the success of the Cashel Hospital.

The Very Rev. Dean Talbot, Cashel, thanked the Minister and everybody connected with the opening of that great hospital, and hoped that its splendid services would help in remedying the ills of the poor.

HADENS
ENGINEERING CO., LIMITED
HAVE INSTALLED THE
CENTRAL HEATING and
HOT WATER SERVICE SYSTEMS
AT THE NEW
CASHEL HOSPITAL
WITH
STEAM GENERATING PLANT
LAUNDRY AND KITCHEN
EQUIPMENT.
199 PEARSE STREET
'Phone 43987-8 DUBLIN Wire 'Warmth'

KORKOID
FLOORING EXTENSIVELY LAID BY
KORKOID DECORATIVE FLOORS
(DUBLIN REPRESENTATIVE)
E. SHEPHERD & SONS,
68 DAME STREET, DUBLIN.

FROM THE LEGAL DIARY

LAW NOTICES—Monday, July 22.

CUIRT ATHCHOMHAIRC CHOIRIULA.
(Court of Criminal Appeal.)

Sitting in the Supreme Court, at 11 o'clock, Applications for Leave to Appeal—The People (Attorney-General) v. Christopher Curran; same v. James Carroll; same v. William Donnelly; same v. Walter Joseph Brady; same v. Thomas Woods (notice of withdrawal received); same v. James Fennell; same v. Patrick Shannon; same v. Kevin Merriman; same v. Thomas Smith.

CLARATHOIR NA gCOIMICIRITHE CUIRTE.
(The Registrar of Wards of Court.)

Before the Registrar, at 11.30 o'clock—Ex Parte Statement, A. Hogan; settle report, Porter, Morris and Co.; directions, G.S.

Before Mr. Magahan, at 11 o'clock—Vch. ac., G.S.; ditto, G.S.; vch. ac., W. J. Shannon; ditto, Binchey and Son.

AN ARD-CHUIRT BHREITHIUNAIS.
(The High Court.)

In Court 2, at 11 o'clock. Motions—National Bank, Ltd., v. McDonald; J. Ahearn, decd., Ahearn v. Ahearn; P. Fleming, decd., and J. J. Fleming, decd., O'Brien v. Fleming (Il. Concannon and Co.); same matters and cause (Malcomson and Law); Lynch v. Nagle; Stritch v. Tichborne; J. O'Neill, decd., O'Neill v. O'Neill; L. P. J. Finegan, decd., O'Farrell v. Attorney-General; Cole v. Alley; C. Tooby, decd., Robinson v. Attorney-General; Kelly v. Sheridan (C. J. P. Farrell and Co.); same v. same (J. J. Macken); Companies Act and Irish National Foresters' Benefit Society (J. O'Connor and Co.); same matter (Miley and Miley); same matter (Horan and Devine). Motions—The National Bank, Ltd., v. O'Callaghan and anor.; Frawley and ors. v. Frawley. Summonses—Burke v. Roche; the National Bank, Ltd., v. Pender and ors.; O'Leary v. O'Leary and ors.; Acme Service Garages, Ltd., v. Manders, Ltd., and ors.; Ryan v. Hollywood. Action and Motion for Judgment—Fox v. Flynn and anor. Summons (to be mentioned)—Howard v. Shelly and ors. At 2.15 o'clock—Nevin v. Harvey; Stradling v. Eyre; M. Leddy, decd., Leddy v. Leddy; J. W. Notley, decd., Duignan v. Notley; S. J. Richey, decd., Richey v. Richey; Beattie v. Cordner; Ulster Bank, Ltd., v. McCutcheon (1935 No. 4035); J. Kearns, decd., Kearns v. Kearns; Heatley v. Rogers; H. M. O'Brien, decd., Walker v. O'Brien; J. Fleming, decd., Fleming v. A. McCann, decd., McCann v. McCann; O'Neill v. O'Neill (Dickie, Coulter and Hamill); same v. same (Phelan and Co.); W. Slattery, decd., Slattery v. Slattery; Rowan v. Davidson.

ATHCHOMHAIRC CHUARDA.
(Circuit Appeals.)

In Court 1, at 2 o'clock—Irish Butter and Exporters' Association v. Minister for Agriculture (at hearing); Mannion v. Fitzmaurice; O'Neill v. Morgan.

CUIRT CHOIMISIUIN TALMHAN NA h-EIREANN.
(Land Commission Court.)

Land Purchase Acts—The Land Commission list for hearing before the President of the High Court sitting as Judicial Commissioner on Tuesday, 23rd inst., will be 10.30 a.m. instead of 11 a.m.

MAISTIR NA hARD-CHUIRTE.
(The Master of the High Court.)

At 10.30 o'clock. Motions of Course. Summonses—Flood v. Nolan; Cronin v. McMahon; Skelly v. Molloy; Seligman v. Robinson; Magwood v. Lewis; Allianz, etc., Insurance Co. v. O'Toole; Fox v. Bacon; Hughes Bros. v. Brangan; Bankhead v. O'Doherty.

OIFIG AN MHAISTIR-MHEASAIREACHTA.
(The Taxing Master's Office.)

Master O'Hanlon, at 11 o'clock. Exparte Taxations—A Ward of Court (G.S.), W. J. Keery; Price, minors (G.S.), J. Halpenny; Robinson v. Great Southern Railways Co., W. T. O'Connor, Harvey and Co.; Massy-Dawson's Trusts, French and French; Grimes, deceased, Gore and Grimes; Desmond, deceased, Moloney and Little.

Master Kennedy, at 11 o'clock—McGowan v. Harrison, P. D. O'Grady; Traynor v. D.U.T. Co. (1896), Ltd., Little, O hUadhaigh and Proud; Joy to Fagan, J. Fagan; Tilly, deceased, C. O'C. Fitzsimon; South Cork Board of Health to O'Flynn, G. F. O'Flynn; Power v. McCan, E. and G. Stapleton; same v. same, O'Keeffe and Lynch; same v. same, E. Keegan.

CHOIMISIUN TALMHAN NA h-EIREANN.
(Irish Land Commission.)

At Examiners' Chambers, 89 Merrion Square.

Before Mr. Sullivan, at 10.30 o'clock—Collins, vouch.

Before Mr. Franks, at 11 o'clock—Young and others, vouch. At 12 o'clock—Speiman, discharge retainer.

Before Mr. Spain, at 11 o'clock—Godwin, vouch items.

At 80 Merrion Square.

Before Mr. Tyrrell, at 11 o'clock—Resumed holding of B. O'Reilly, vouch. At 3 o'clock—Wm. Dagg, discharge retainer.

Before Miss Phelan, at 11 o'clock—Resumed holding of Nancy Burke, vouch.

Before Mr. P. Byrne, at 11 o'clock—Odlum (rent of Pim and ors.).

AN CHUIRT BHREITHEAMHNAIS CHUARDA.
(Circuit Court of Justice.)

Before Judge Davitt, at the Law Courts, Chancery place, at 11 o'clock. Motion—Kelly v. Bradley. Application for Summary Judgment—Artisans Dwelling Co. v. Harrison; Lehane v. Brennan; Fitzsimons v. Gahan; McManus v. McManus; Casey v. McNamara. Appeals from the District Court (Civil)—Commercial Facilities Ltd., applts., v. Sherlin; The Cycle and General Finance Corporation v. Mullally and anor., applts.; Corporation of Dublin, applts., v. Hough; the Dublin Board of Public Health v. Devlin; Craigh and anor. v. Carter, appelt.; Bonnaster v. Gargan, applt.; Callaghan, appelt., v. Minister for Finance; Feldman, appelt., v. Weldon. Ejectment—Daly v. Doyle.

Before Judge Shannon, at the Law Courts, Chancery place, at 11 o'clock. Civil Actions—Auto Services, Ltd., v. Lennon; Kettle v. Walsh; O'Flynn v. O'Doherty; O'Reilly v. Dooley.

AN CLABAITHOIR CONTAE.
(The County Registrar.)

At 12.30 o'clock. Taxation of Costs—Arnott and Co., Ltd., v. Wells; Mansfield v. Levy; Magwood and Magwood v. Thornton; Cooper v. Byrne; Keeling v. Connolly.

CHARTERED SURVEYORS' INSTITUTION

The monthly meeting of the Executive Committee of the Eire branch of the Chartered Surveyors Institution was held at their offices, 110 Grafton street, Dublin, on Thursday last, Mr. Harry Lisney, chairman, presiding. There were also present:—Messrs. J. K. McMillan, Henry A. Vernon, J. J. McAuley, A. W. Bennett, F. S. Hall, H. G. Darker, A. Edward Smyth, W. Power-Steele, F. D. Shortall, C. J. Dunlop (vice-chairman), Captain Willington Molony and the secretary, Mr. B. J. Newcombe.

The report of the sub-committee appointed to deal with the revision of the scale of professional charges applicable to some of the sections of the Institution was dealt with and postponed to obtain details from other branches.

The application of Mr. Patrick Mulcahy to be enrolled as a student was received, and it was agreed to recommend same to the Council.

It was announced that the preliminary and special test examinations would be held (provisionally fixed) for January, 1941, and the professional examinations in the following March.

The Golfing Society submitted its report of a recent competition between the Architectural Association and the Chartered Surveyors' Institution at Portmarnock, the match being won by the Architectural Association by six matches to two. The annual competition for the Golfing Society's Challenge Cup was held at Foxrock Golf Club, the winner being Mr. A. W. Bennett (Fellow), who thus received the cup for the fourth time. The runner-up was Mr. Henry J. Byrne (Fellow). The Visitors' Prize, presented by the Golfing Committee, was won by Mr. A. F. Grey.

"IN OLD VIENNA" AT THEATRE ROYAL

"In Old Vienna" is the title of the variety programme in the Theatre Royal this week. It is a musical pot-pourri of popular Viennese melodies, dancing scenes and some not very Viennese comedy.

Noel Purcell, Albert Sharpe, Johnny Korris and Jimmy Davenport are the comedy-makers, who are particularly effective in a rendering of "William Tell Overture"—with interruptions. This bright quartet interrupts all through the programme, but they are a diverting source of amusement in contrast to the more serious orchestrations of "Tales of Vienna Forest," "Stein Song," "Blue Danube" and "Drinking Song."

STUDENTS' HELP FOR CHILDREN

Mr. P. S. Lamar will present a charity performance in aid of the students' kids of the unemployed scheme at the Gaiety on Sunday, August 25. The Provost of Trinity College has kindly lent his grounds for the holding of a fete on September 5, 6 and 7 in aid of the same charity.

THIS WEEK'S AUCTIONS OF FURNITURE AND FINE ARTS

TUESDAY (AND FOLLOWING DAY).

23 Merrion square (Battersby and Co.); 19 Brighton square, Rathgar (Hasley and Co., Blackrock).

WEDNESDAY.

Bedford Lodge, Mount Prospect avenue, Clontarf (Dockrell, Sons and Co.); "Clareville," Darty road (Jackson Stops and McCabe); 105 Botanic road, Glasnevin (Archbold, Corry and O'Connor).

FRIDAY.

3 Cambridge road, Rathmines (Ed. J. Connolly).

CHURCH SERVICES

ST. PATRICK'S CATHEDRAL.—Week-Day Choral Services are temporarily suspended during repairs.

CHRIST CHURCH CATHEDRAL.—Matins at 10.45 o'clock. Venite, 310. Psalm, 107 (311, 312). Te Deum, 388, 389, 390. Hymn, 694. Evensong at 3 o'clock. Boys' voices only. Psalm, 109, omit vv. 5-19 (318, 319). Magnificat, 322. Anthem, "How beautiful are the feet," G. F. Handel (1685-1759).

THE MAGDALEN CHURCH, Lower Leeson street.—The Church's Ministry of Healing. United Prayer re War, 1.10 to 1.30 o'clock.

IRISH WEDDINGS

MR. W. D. BURRASTON AND MISS J. L. V. TARLETON

The wedding took place at St. Margaret's Church, Putney, London, on Saturday, of Mr. William D. Burraston, eldest son of the late Mr. and Mrs. W. Burraston, of Kinver, Coleford, Gloucestershire, and Miss Joan Lillian Victoria Tarleton, elder daughter of Canon and Mrs. Tarleton, St. Anne's Rectory, Ballyshannon. The Service was conducted by the Rev. P. G. Wallace, M.A.

The bride, who was given away by Captain T. J. D. Atkinson, K.C., wore a foam blue two-piece ensemble of French marocain, with a floral necklace and a sash embroidered to match. Mr. George Burraston acted as best man.

After the ceremony a reception was held at The Laurels, Collinette road, Putney. Owing to the absence of the bride's parents, the hostess was Mrs. Roy Rackham-Bullard. During the afternoon Mr. and Mrs. W. D Burrastown left for Colwyn Bay.

DR. D. T. O'FARREL AND MISS E. STRICKLAND

The wedding of Dr. Denis T. O'Farrel, elder son of Professor and Mrs. T. T. O'Farrel, of Park House, Booterstown, Co. Dublin, and Miss Eileen Strickland, daughter of Mrs. T. G. Stevens, Quarryvale House, Palmerstown, Co. Dublin, and the late Mr. Edward Strickland, took place on Thursday at Lucan Church.

The church was decorated with scarlet geraniums and lilies. The ceremony was conducted by the Rev. J. Hooke, C.C., assisted by the Rev. Frank Browne, S.J. The bride wore a navy blue dress with shell-pink collar and cuffs and hat to match. She was given away by her uncle, Mr. D. J. Clanchy. She carried a bouquet of pink carnations and spirea, the gift of the bridegroom.

There was one bridesmaid—Miss Barbara Strickland, sister of the bride—who wore a turquoise dress with white accessories. Dr. Ambrose O'Farrel acted as best man.

The wedding breakfast was held at Quarryvale House by the bride's mother, who wore a dress of pale grey with olive green accessories. The bridegroom's mother wore a petrol blue two-piece with black accessories. Dr. and Mrs. O'Farrel left for the West of Ireland, the bride wearing a black suit with a pink blouse.

MR. W. T. E. CONDELL AND MISS M. M. MILLAR

Mr. William T. E. Condell, of Chapelizod, Co. Dublin, was married to Miss Minta Meriel Millar, second daughter of Mr. and Mrs. S. Millar, Ferrybank, Angleseа road, Ballsbridge, in the Presbyterian Church, Adelaide road, Dublin, on Saturday.

The Service was conducted by Very Rev. R. K. Hanna, M.A., D.D. The bride was given away by her father, Miss Hazell Millar was the bridesmaid, and Dr. W. J. E. Jessop acted as best man.

OLD DUBLIN SOCIETY

ENJOYABLE OUTING

Over 100 members of the Old Dublin Society and their friends on Saturday visited Dalkey, where they inspected a number of places of historical interest, including the churchyard of St. Begnet, "Goats' Castle" and Bullock Castle.

At the churchyard Mr. Kevin Nolan traced the history of the old church, stressing the importance at any old stone, which he pointed out was one of the few remaining links between the incised slabs of Tully and Rathmichael and the free standing crosses.

A stop was made at the old quarries, from which Dun Laoghaire harbour was built, where, after a short address on Dalkey by Alderman Thomas Kelly, T.D., and a description of the old atmospheric railway by Mr. Kevin Murray, Mr. F. M. O'Flanagan, who acted as guide, touched on the many notable features in the extensive view which takes in so much of the country.

Tea was served at Court na Farrags, and the party visited the subterranean passage at the Loreto Convent and the well known as the Lady's Well."

MOUNT MERRION FLOWER SHOW

RECORD ENTRIES

A record number of entries was a feature of the annual flower show held by the Mount Merrion Residents' Association at Mount Merrion yesterday.

The judges were Mr. J. Dowling, Mr. J. H. Orr, Miss R. Shackleton and Miss E. Millar.

The awards were as follows:—

FLOWERS

Flowers for Effect—1, Miss Millar, The Rise, Mount Merrion.
Vase of Roses (Mount Merrion only)—1, Mrs. R. T. O'Hara, Greenfield road.
Vase of Roses for the "Mr. Charles McCrea Cup"—1, Mr. W. A. Cole, 111 The Rise, Mount Merrion.
Vase of Roses (open to all)—1, Miss D. Findlater, Glen Savage.
Ramblers—1, Mr. Barnardo.
Sweet Pea (open to all)—1, Mr. J. Jascourt.
Sweet Pea (Mount Merrion only)—1, Mr. T. J. Tanham.
Three Vases of Sweet Pea—1, Mr. James McConnell, Clontarf.
Border Carnations (Mount Merrion only)—1, Mrs. M. Lowe.
Three Varieties Border Carnations (open to all)—1, Mr. E. Kelly, Dun Laoghaire.
Lilliums—1, Mrs. Merrick Lloyd, Blackrock.
Vase of Annuals (Mount Merrion only)—1, Mr. Bonington, 101 The Rise, Mount Merrion.
Three Vases Annuals (open to all)—1, Mrs. Murray.
Vase of Perennials (Mount Merrion only)—1, Mr. Charles Roberts, St. Thomas road.
Vase of Perenials (open to all)—1, Mrs. Atkinson.
Vase of Violas (open to all)—1, Mrs. Edwin Scott, Dun Laoghaire.
Pansies (open to all)—1, Mr. W. A. Cole.
Dwarf Alpine Plants (open to all)—1, Mrs. D. Casey, Sycamore Crescent.
Greenhouse Geraniums (open to all)—1, Miss Atkinson.
Greenhouse Plants—1, Mrs. Atkinson.
Three Vases of Dahlias—1, Mrs. Murray.
Gladioli—1, Mrs. Murray.
Begonia (Double)—1, Mrs. Dixon.
Begonia (Single)—1, Mrs. Dixon.
Hanging Basket—1, Mrs. Murray.
Children's Bouquet—1, Pixie Calles.

VEGETABLES

Selection of Vegetables (Mount Merrion only)—1, Mr. King.
Selection of Vegetables (open to all)—1, Mr. J. Joyce, Wood View, Blackrock.
Potatoes (Mount Merrion only)—1, Mr. R. S. Anderson.
Potatoes (open to all)—1, Miss M. D. M. Layng, Tivoli Nursing Home, Dun Laoghaire.
Peas (Mount Merrion only)—1, Mr. W. A. Cole.
Peas (open to all)—1, Mr. W. A. Cole.
Dish of Beans (open to all)—1, Mr. John Hickey, Rootherstown.
Broad Beans—1, Miss Marsh.
Lettuce—1, Mr. W. A. Cole.
Carrots (Mount Merrion only)—1, Mr. W. F. Phillips.
Carrots (open)—1, Mrs. Dixon.
Beetroot (Mount Merrion only)—1, Mr. Barington.
Beetroot (open)—1, Mr. Barnardo.
Rhubarb (open)—1, Dr. FitzRoy Fyle, Mount Merrion.
Onions (Mount Merrion only)—1, Mr. J. King.
Onions (open)—1, Mr. G. Joyce.
Cabbage (open)—1, Mr. W. J. Callow.
Cucumbers—1, Mr. John Hickey.
Dish of Gooseberries (Mount Merrion only)—1, Mr. T. J. Tanham.
Dish of Gooseberries (open)—1, Mr. W. A. Cole.
Raspberries (open)—1, Miss Kelly.
Loganberries—1, Mr. W. A. Cole.
Currants (Red)—1, Miss E. Seale.
Black Currants—1, Miss Marsh.

Messrs. Drummond and Sons, Ltd., were awarded the gold medal for a display of roses and herbaceous plants. In charge of the stand were Messrs. R. W. Patterson, E. Moorhouse and J. Qua. Messrs. Ballawley, Alpine Nursery, Dundrum, were awarded a gold medal for their display of herbaceous and alpine plants. In charge of the stand was Mr. Shaw Smith.

A silver medal was awarded to Messrs. Wall and Pearce, Rosary Gardens, Dun Laoghaire, for their display of crazy paving.

MASS FOR PEACE CELEBRATED IN DUBLIN

A special Mass for peace was celebrated by the Rev. H. J. McKernan, C.C., at the Pro-Cathedral, Dublin, on Saturday at the request of the Irish National Teachers' Organisation.

The large number of teachers and members of the public present included:—Messrs. P. J. Kelleher, T. J. O'Connell, Cormac Breathnach, T.D.; P. Cummins, J. Sheridan, J. Greenan, N. P. Lenahan, J. Sharkey, J. J. Ryan and Miss N. Keating.

PUBLIC AMUSEMENTS.

GAIETY THEATRE.
NIGHTLY AT 8. MATINEE SATURDAY, 2.30.
NOEL COWARD'S
GREATEST COMEDY SUCCESS—
"HAY FEVER."
With EVELYN KERRY.
Box Office Open Daily from 10 a.m. to 9 p.m.

ABBEY THEATRE. AT 8.15
Retained for Second Week:
"TO-DAY AND YESTERDAY,"
By W. D. Hepenstall.
Box Office, 10.30 to 6. 'Phone, 44505.

METROPOLE. CONTINUOUS, 2 o'c. to 11.
ARTHUR ASKEY, in
"CHARLIE'S BIG-HEARTED AUNT."
Showing at 2 o'c., 4.30, 7 o'c., and 9.40.
CONSTANCE MOORE, TOM BROWN in
"MA! HE'S MAKING EYES AT ME."

GRAFTON Continuous, 2 to 11.
Daily, at 2.10, 4.40, 7.10, 9.40.
CLIVE BROOK, ANNA LEE, in
"RETURN TO YESTERDAY."
Also ALBERT BURDON in "JAIL BIRDS."

CORINTHIAN. 2.30 to 11.
Lola Lane and James Craig, in "ZANZIBAR," at 2.54, 5.15, 7.34, 9.55. Also Johnny MacBrown, in "RIDERS OF PASCO BASIN," at 4 o'c., 6.21, 8.40.
The Official Army Film, "STEP TOGETHER."

THEATRE DE LUXE.
DUBLIN'S SUPER CINEMA. 3.30 to 11.0 p.m.
James Cagney, Pat O'Brien, George Brent, in
"THE FIGHTING 69th."
Also "Step Together." The Official Irish Army Film.

JURY'S HOTEL AND COLLEGE GREEN, RESTAURANT, DUBLIN.
Luncheons, Dinners, and Suppers.
Wedding Receptions : : : Grill Room.
Cocktail Bar.

THEATRE ROYAL.
Laughter Runs Riot!
LAUREL AND HARDY in "SAPS AT SEA."
80 Whirlwind Minutes.
At 2.0, 4.30, 7.2, 9.39.
Also the Army Film,
The Colourful Spectacle!
"IN OLD VIENNA,"
With a Huge Cast of Favourite Singers, Dancers, Comedians,
At 3.23, 5.54, 8.30.
"STEP TOGETHER."

REGAL ROOMS CINEMA.
RITA JOHNSON in "THEY ALL COME OUT."
At 2.9, 4.43, 7.17, 9.50.
SUPERB DOUBLE FEATURE.
THE HIGGINS FAMILY in "MONEY TO BURN."
At 3.27, 6.0, 8.35.
And THE ARMY FILM, "STEP TOGETHER."

SAVOY FIRST TIME IN EIRE!
Clark GABLE, Joan CRAWFORD in "STRANGE CARGO," with
IAN HUNTER, PETER LORRE, PAUL LUKAS
At 2.0, 4.23, 6.46, 9.9.

CAPITOL.
WALLACE BEERY,
DOLORES DEL RIO, JOHN HOWARD in
"AROUSE AND BEWARE."
Showing at 2.0, 4.36, 7.12, 9.48.
The Official Army Film, "STEP TOGETHER."

ASTOR.
FIRST TIME TO EIRE; NOT A RE-ISSUE.
RAYMOND MASSEY in
"SPIRIT OF THE PEOPLE."
Showing at 2.16, 4.33, 6.50, 9.7.
The Official Army Film, "STEP TOGETHER."

CARLTON SHOWING AT 2.50, 5.5, 7.20, 9.40.
ALICE FAYE and WARNER BAXTER
In the Turbulent Topical Drama,
"BARRICADE."
ALSO OFFICIAL IRISH ARMY FILM,
"STEP TOGETHER."

THE GREEN. TO-DAY, 2.45, 5.0, 7.15, 9.30.
PAUL ROBESON: "PROUD VALLEY."
Also Official Army Film, "STEP TOGETHER."
Mats., till 5, 8d., 1/4. Evgs., 9d., 1/-, 1/4, 1/9.

PAVILION, DUN LAOGHAIRE.
Con., 3.0 to 10.30 p.m.
TYRONE POWER, LINDA DARNELL, in "DAY TIME WIFE."
Showing at 4.20, 6.55 and 9.35 p.m.
Also "DARK RAPTURE."

REGENT, SHIRLEY TEMPLE in "SUSANNAH OF THE MOUNTIES."
BLACKROCK.

ADELPHI. SHOWING AT 2, 4.36, 6.52, 9.28.
"JUDGE HARDY AND SON,"
With
MICKEY ROONEY, LEWIS STONE,
CECILIA PARKER, FAY HOLDEN.

GOVERNMENT NOTICES

AN ROINN TALMHAIDHEACHTA.
(Department of Agriculture.)

AGRICULTURAL PRODUCE (EGGS) ACT, 1939.

Notice is hereby given that in pursuance of Section 38 (6) and Section 52 (2) of the above-mentioned Act, the Minister for Agriculture has appointed the undermentioned figures as the mark to be applied to eggs tor the purpose of indicating

(a) the period during which the eggs were tested on the premises of Registered Wholesalers, and,

(b) the period during which the eggs were examined on the premises of Retailers.

CODE MARK **82** in respect of eggs tested or examined on the 22nd, 23rd and 24th July.

D. TWOMEY, Secretary.

Z. 3595. W.H.Co.

EMERGENCY POWERS ORDER.

Notice is hereby given that the Government, on the 16th July, 1940, made an Order entitled "Emergency Powers (No. 37) Order, 1940."

This Order will be published at an early date and will be purchasable in the usual manner.

Department of Defence,
July, 1940.

Z. 3599. W.H.Co.

LOCAL APPOINTMENTS COMMISSION.
POSITION VACANT:

JUNIOR RESIDENT MEDICAL OFFICER,

LIMERICK CITY HOME AND HOSPITAL.

Application forms for, and particulars of, the above-named post may be obtained from the Secretary of the Commission, 45 Upper O'Connell street, Dublin. The salary will be at the rate of £120 a year, with rations, furnished apartments, fuel and light, and the appointment will be for a period of twelve months.

LATEST DATE FOR RECEIVING COMPLETED APPLICATION FORMS: 2nd August, 1940.

Z. 3605. W.H.Co.

TIMBER FOR SALE.

There is available For Sale on the State Forest Lands at Avondale, Co. Wicklow, a Quantity of Timber, comprising:—

3,011 Larch,		
3,265 Douglas Fir		Standing
1,559 Scots Fir,		Poles
300 Spruce,		Suitable
54 Silver Fir,		for Pit
44 Larch (Felled).		Props.

The Timber may be seen at any time by arrangement with the Instructor-in-Charge, Mr. A. Grant, Avondale House, Rathdrum, Co. Wicklow.

Offers, which should be marked "Tender Timber-Avondale," will be received up to the 3rd August, 1940, and should be addressed to The Secretary, Department of Lands (Forestry Division), 88 Merrion square, Dublin, C.17.

The Department does not undertake to accept the highest or any tender.

Z. 3596. W.H.Co.

TIMBER FOR SALE.

There is available For Sale on the State Forest Lands at Clonmel, Co. Tipperary, a Quantity of Timber, comprising:—

8,532 Larch,		
2,535 Scots Pine,		Standing
10 Spruce,		Poles
6 Douglas Fir.		Suitable for Pit Props.

The Timber may be seen at any time by arrangement with the Forester-in-Charge, Mr. J. A. Crammond, Millgrove, Clonmel, Co. Tipperary.

Offers, which should be marked "Tender Timber-Clonmel," will be received up to the 1st August, 1940, and should be addressed to The Secretary, Department of Lands (Forestry Division), 88 Merrion square, Dublin, C.17.

The Department does not undertake to accept the highest or any tender.

Z. 3599. W.H.Co.

EMERGENCY POWERS (NO. 37) ORDER, 1940.

Notice is hereby given that Article 5 of the above Order provides:—

(a) that no person shall wear or, without the consent of a Minister, have in his possession any uniform to which the Order applies, or any component of such uniform, unless he is entitled to wear such uniform,

(b) that no person shall wear or have in his possession any colourable imitation of any uniform to which the Order applies.

The Order applies to the following uniforms:—Uniforms of the Defence Forces and Garda Siochana; Uniforms of Postmen, Boy Messengers, Mail Car Drivers and Doorkeepers, Department of Post and Telegraphs; Chief Preventive Officers, Preventive Officers, Preventive Men and Watchers, Office of the Revenue Commissioners; Shannon Navigation Officers, Harbour Masters, Harbour Boatmen, Park Constables, Gatekeepers, Deerkeepers and Night Watchmen, Office of Public Works; Prison Warders and Wardresses, Department of Justice; Ship Inspectors and Park Rangers, Department of Agriculture; Marine Outdoor Officers and Shannon Airport Officers, Department of Industry and Commerce; Oireachtas Ushers; National Library Attendants; Leanbh a Dunaram Asylum Attendants; Hall Porter, Four Courts, and Messengers and Attendants of all Government Departments.

The following are the components of uniform for the purposes of the Order:—

UNIFORM OF COMMISSIONED OFFICERS OF THE DEFENCE FORCES, NON-COMMISSIONED OFFICERS OF THE DEFENCE FORCES ENTITLED TO WEAR UNIFORM OF OFFICERS' PATTERN, OFFICERS OF THE GARDA SIOCHANA AND OTHER MEMBERS OF THE GARDA SIOCHANA ENTITLED TO WEAR UNIFORM OF OFFICERS' PATTERN:

Cap, Tunic and Great-coat (with or without insignia and badges). Breeches, Trousers and Sam Browne Belt.

UNIFORM OF NON-COMMISSIONED OFFICERS (OTHER THAN THOSE ENTITLED TO WEAR UNIFORM OF OFFICERS' PATTERN) AND MEN OF THE DEFENCE FORCES:

Cap, Tunic and Great-coat (with or without insignia and badges), Breeches and Trousers.

UNIFORM OF MEMBERS OF THE GARDA SIOCHANA OTHER THAN THOSE MENTIONED ABOVE:

Cap or Helmet, Tunic or Frock, Great-coat and Cape (with or without insignia or badges), Trousers, Breeches and Waterproof Coat.

UNIFORM OF ALL OTHER CLASSES:

Cap, Tunic and Great-coat (with or without insignia and badges), and Trousers.

Army or Garda Siochana uniforms, or any other uniforms specified in the Order, or components or colourable imitations thereof, in the possession of former members of the Defence Forces, Garda Siochana or other branch of the State Service, or in the possession of any other person, may be handed in at any military post or Garda Siochana Station up to the 31st July, 1940. Persons retaining such uniforms or components or imitations thereof in their possession after that date render themselves liable, on prosecution and conviction, to heavy penalties.

In exceptional circumstances, the appropriate Minister may authorise the retention of uniforms or components thereof, e.g., in the cases of dealers who have purchased at Army or Garda Siochana auctions, etc., old uniforms which are so mutilated as to render them unfit for wear.

Department of Defence,
July, 1940.

Z. 3599 W.H.Co.

PUBLIC NOTICES.

TEACHERS WANTED.

County Kildare Vocational Education Committee has vacancies for (a) One Temporary whole-time Teacher (Male), of Irish and Continuation Subjects; and (b) One Temporary whole-time Teacher (Male) of Rural Science.

Salary will be at the rate of £4 per week, inclusive, in each case. Qualifications in accordance with Memorandum V.7 (Revised).

Form of application can be obtained on receipt of a stamped and addressed foolscap envelope.

Completed application forms will be received not later than 3rd August, 1940.

J. J. MULLOWNEY, B.Comm.,
Chief Executive Officer.

Technical School, Naas.

ADVERTISEMENT INDEX.

	Page		Page
Amusements	4	Legal Notices	1
Apartments	8	Lost and Found	1
Auctions	8	Machinery	2
Building Sites	2	Medical Appointments	1
Business Premises	2	Miscellaneous	8
Cattle, Live Stock	2	Money & Partnership	1
Dogs	2	Motor Matters, etc.	1
Dress	2	Nursing Homes	2
Education, Tuition	1	Opticians	2
Employment Wanted	1	Poultry, Eggs	2
Furniture	2	Prams	2
Furs	2	Public Notices	4
Garden	2	Representatives	2
Government Notices	4	Seaside and Country	8
Hotels	1	Shipping	1
Houses and Lands for Sale	2	Shooting, Sporting	2
Houses and Lands Wanted	2	Situations Vacant	1
Houses to Let	2	Specific Articles	2
Legal Appointments	1	Watch Repairs	2
		Wireless	2

PUBLIC NOTICES.

I.N.T.O.

TO THE MEMBERS OF THE DUBLIN CITY AND SOUTH DUBLIN BRANCHES.

Members of either of the above Branches who are available are urgently requested to attend a Meeting, to be held at the

TEACHERS' CLUB,
36 PARNELL SQUARE,
on MONDAY NEXT, 22nd JULY,
AT 4.30 P.M.,

TO CONSIDER CERTAIN PROBLEMS THAT MAY ARISE FOR SCHOOLS AND TEACHERS IN THE EVENT OF EVACUATION OF SCHOOL CHILDREN.

D. J. KELLEHER, C.E.C.
T. J. O'CONNELL, General Secretary.

KILKENNY COUNTY COUNCIL.

CLOSING OF ROAD AT BRIDGE STREET, CALLAN.

NOTICE IS HEREBY GIVEN that the Minister for Local Government has authorised the closing of the road T.6 No. 366 at Bridge street, Callan, between Kilkenny road and Green street, Callan, as and from the 22nd July, 1940, for a period of fourteen days.

The alternative traffic routes will be via Mallardstown, Newtown and Tullamaine.

By Order,
THOMAS DREW,
Secretary, County Council.

Court House, Kilkenny.

STEWART INSTITUTION
(Established 1869.)
PALMERSTOWN, CO. DUBLIN.

This Charitable Institution is open for the Reception and Training of Children of Both Sexes suffering from slow or defective intellect. Admission is by election or by payment at fixed rates, according to requirements. The Institution is non-sectarian, entirely supported by the charitable public. For particulars apply to

THE SECRETARY.

'Phone—Dublin 71427.

IRISH CIVIL SERVICE PERMANENT BUILDING SOCIETY.

ESTABLISHED OVER SEVENTY YEARS.

ASSETS OVER £830,000.

LOANS GRANTED FOR HOUSE PURCHASE IN DUBLIN AND SUBURBS.

H. G. BYDER, Secretary.

26 WESTMORELAND STREET,

DUBLIN, C.4.

HOUSEHOLD AND COOKING UTENSILS.

LARGE STOCKS,

MAGUIRE & GATCHELL, LTD.,
DAWSON STREET, DUBLIN.

25 YEARS AGO

From the *Irish Times*, July 22, 1915.

War to Cost £3,000,000 a Day.

The Prime Minister in the House of Commons yesterday introduced a supplementary vote of credit for £150,000,000 for war purposes. This vote, which is the third during the present financial year, will raise the sum voted so far this year to £650,000,000, and the sum from the outbreak of war to £1,012,000,000. Mr. Asquith said that, with the constant tendency to increase, the House might take it that the war would cost substantially more than his earlier estimate of £3,000,000 a day.

Coal Strike Settled.

After several conferences yesterday between the men, the coal owners, Mr. Lloyd George and Mr. Runciman, it was announced in Cardiff last night that a settlement has been reached. The 200,000 strikers will return to work to-day. The terms, which grant general increases all round, will remain in force until six months after the end of the war. All men earning less than 5s. 4d. a day will be advanced to 5s. 4d. plus 50 per cent.; and the new standard laid down at the beginning of the war has been increased by 10 per cent.

THE SUN.

	To-day.	To-morrow.
Rises	5.25	5.27
Sets	9.38	9.36
Lighting-up Time	10.38	10.36

HIGH WATER AT DUBLIN.

	To-day.	To-morrow.
Morning	1.56	2.35
Evening	2.20	2.56

HIGH WATER AT OTHER PORTS.

	Morning.	Evening.
Ballina	8.38	8.54
Belfast	1.17	1.34
Cork	8.14	8.30
Cobh	8.11	8.27
Drogheda	1.44	2. 8
Dundalk	1.41	2. 5
Galway	7.56	8.11
Kinsale	8. 0	8.16
Limerick	9.26	9.41
Sligo	8.37	8.55
Waterford	9.12	9.28
Westport	8.18	8.34

The Irish Times

MONDAY, JULY 22, 1940.

Baltic and Balkans

In a casual, almost perfunctory, manner the world was informed yesterday of the disappearance of three more independent States. For some time past it has been evident to the student of European affairs that the days of these little nations were numbered; but few can have expected that the end would come so rapidly. Lithuania, Latvia, and Estonia have joined the Soviet Union. They were the last of the States that constituted Georges Clemenceau's *cordon sanitaire*—the barrier that was erected in order to keep Bolshevism away from Western Europe; and their removal from the map of Europe gives the Russians once again a common frontier with Germany. From the reports which reached London yesterday it would seem as if a kind of political miracle had occurred. No nations on the Continent were so jealous of their independence as this trio of small Baltic republics. Even in the old days of Russian rule the Balts—who were largely of Teutonic origin—never took kindly to their Slav masters; and during the twenty odd years of their existence as independent republics, they all developed nationalist tendencies of an almost aggressive type. It is all the more difficult, therefore, to swallow the story that Lithuania, Latvia, and Estonia, on the same day, and by unanimous votes of their Parliaments, decided of their own free will and accord to abandon their independent existences and to become absorbed in the Union of Soviet Republics. Since the invasion of Poland by the Russians the Baltic States have been terrified of the Soviets. They have been doing everything in their power to keep on good terms with Moscow in order, presumably, to be able to retain some semblance of freedom; and it was on Russian "advice" that all three States recently elected new National Assemblies. These Assemblies now have voted away their independence, and Bolshevist Constitutions will be introduced immediately. Before the vote was taken in Kaunas, the Lithuanian Premier, Monsieur Justas Poleckis, and the Minister of the Interior, Monsieur Gidvila, addressed the Seym at some length on the history of Lithuania's twenty years of self-government. We are not told what they said; but the fact that voting in favour of immediate union with the Soviets was unanimous speaks for itself.

One of the first "reforms" that will be undertaken in the three Baltic States will be "regulation of the land problem" and "dispossession" of banks and big industrial concerns. Most of the large landowners in the former Baltic provinces happen to be Germans. Many of the industrialists also are of German origin, and will find some difficulty in accustoming themselves to Bolshevist rule. Manifestly, the little Republics had no choice in the matter. With the conquest of Poland their last hopes of continued independence vanished, although the Lithuanians, the Latvians and the Estonians hated the Poles no less than they hate the Russians; Germany either could not, or would not, interfere with Moscow's plans, so the three Republics pass from the European scene, helpless victims of the lust for power. The more it changes, the more it is the same thing. Soviet Russia to-day is just as strongly "imperialistic" as ever the Russia of the Romanoffs was. Comrade Stalin has had his will of Poland; he has re-established Russia's "influence" along the Baltic coast, much, we may assume, against the will of the Germans, who are anxious to turn the Baltic into a German lake; and he also is turning his attention to the Balkans. Peter the Great, and every Russian ruler who followed him, coveted Constantinople, and the fact that Comrade Stalin describes himself not as Tsar of all the Russias, but as Secretary-General of the Communist Party, makes just as little difference as the fact that Constantinople has changed its name to Istanbul. Already the Russians have taken possession of Bessarabia and the Northern Bukovina. They took the fullest advantage of the Molotoff-von Ribbentrop pact to insist on their due share of territorial booty, and chose a moment to strike against Rumania when the Germans had their hands full elsewhere. Rumania's first care was to establish a semi-Fascist Government in Bucharest in the hope that she might enlist German sympathy against Moscow; and to some extent, at any rate, she succeeded. It appears now, however, that Comrade Stalin is dissatisfied. He has suggested to King Carol that a "popular Government" would be more suitable to Rumanian needs than an Administration containing representatives of the Iron Guard; and, although the King has approached Berlin for advice, we have small doubt that the Russians will have their way. The situation in the Balkans is complicated by Bulgaria's desire to recover the valuable Dobrudja from Rumania, and by the fact that her people still look to Grandpapa Ivan to safeguard their interests. Seizure of the Dobrudja would give the Bulgars a common frontier with the Soviets. It also would bring the Russians a step closer to their Turkish goal.

Censorship and Conscience

Mr. Duff Cooper's threat to impose a formal censorship upon the newspapers of Great Britain has not materialised, and the voluntary system—whereby the Press applies its own censorship—will remain. It appears that the Minister—who disclaims "any intention of interfering with the free expression of opinion"—saw cause for alarm in the general hostility which his proposal evoked among newspaper owners and journalists. Having consulted with the Press Advisory Committee, consisting of the few important newspaper men who represent the Press on the Ministry of Information's staff, he "decided that a Press Censorship Board would be so unwelcome to the Press that it ought not further to be considered." We are sure that Mr. Duff Cooper will have no reason to regret his decision. The British Press has thriven upon the free expression of opinion; the right seldom has been curtailed, never has been abrogated; and there have been few occasions in that country's history when it has operated in any respect against the public interest. Newspapers are not without a sense of responsibility; even the most egregious "scandal-sheet" knows when and how to draw the line, where matters of serious import are concerned. The Press of Great Britain has played the game very fairly since the outbreak of war by its Government—more fairly, indeed, than the Government appears to have played the game with the Press. Some newspapers are less temperate in their comment on the national leadership than others, because it is in the nature of newspapers to vary; but a careful search through the files of the principal British journals during the past year shows surprisingly little to which the most militaristic Government could take exception. It is little wonder, in the circumstances, that the Press muttered against Mr. Duff Cooper's dark hints of an official censorship. The trouble about censorship is that it almost invariably goes too far: it tends to suppress not only undesirable, but legitimate and even intelligent, comment. That was what happened in France from the beginning of the war. "One of the main causes of the breakdown of public *moral* in France," said Lord Strabolgi in London yesterday, "was the suppression of all free opinion in the French newspapers." There may have been some excuse for a rigid censorship in France, since many French newspapers before the war so far surpassed the limits of "freedom" as to be dangerously irresponsible, while some were actually corrupt. Yet the cure, if Lord Strabolgi's judgment is correct, proves to have been worse than the disease, and a foolishly strict censorship has helped to place the proud French nation where it is. The Press of Great Britain is in a different case. There is no argument for severe control. Newspapers which are in doubt whether such-and-such an item ought to be printed almost invariably refer it to the Ministry of Information and abide by the Ministry's decision. Where they act on their own immediate responsibility, their judgment usually is sound—sounder, often, than that of the pundits of the civil service who are set in authority over them. To interfere with the voluntary system, which has worked so well, would be an act of folly, if only because it would convert the Press's attitude of eager co-operation with the Government into one of mute hostility. The Press is a powerful weapon in war, and nobody better realises that fact—or is more deeply conscious of the responsibility which it imposes—than the journalist himself.

Queer Degrees

America and the Balkans, in normal times, seem almost to compete with each other to provide the world with light reading in its newspapers. Indeed, without those two delightful territories the newspapers would have been very hard pressed in recent years to find anything more readable than another "incident" or the details of some fresh international crisis. Yet times are not what they were. To-day the Balkans have something more serious to think about than the export of "tall stories." Those fabulously strong men who used to perform such charming feats for our delight in the old days presumably have been drafted into the local defence forces. Bearded patriarchs, aged anything from a hundred to a hundred and forty years of age, no longer give riotous parties and dance the twinkle step at the birth of a great-great-grandchild, and the sultry nights in Koprivshtitza and Panagiurishte, so far as we hear, are troubled no longer by queer goings on. Hail, rain or snow, however, America sticks to her guns. The Balkans may have gone over to the camp of wrinkled care and the dullness of international "situations," but America remains as diverting as ever. It was announced a few days ago, for instance, that the University of Colorado is about to grant a Degree in Mountaineering, and we are reminded at the same time that this new faculty is not so strange a form of scholarship as it might seem, considering that other universities in the Land of the Free already allow B.A. degrees in such subjects as clog-dancing, wrestling, typewriting, bee-keeping, family meals, cookery research, food etiquette and hospitality, and the principles of home laundry. As academic subjects, these may seem slightly ridiculous, but we learn from the *Manchester Guardian's* informative "Miscellany" that Doctorates of Philosophy have been granted on occasions for theses on such problems as the cold storage of chicken meat, the game of golf and dish-washing! Scholars like Dr. Abraham Flexner may declare with affront and indignation that "the sort of easy rubbish which may be counted towards a B.A. degree in America is passing the limit of credibility," and doubtless many other eminent scholars pass sleepless nights at the very thought of it; but, apart from them, few people care a button. Between what they see at the cinema and what they read in the newspapers, America, to most people, is just a "queer place," where anything can—and usually does—happen. A doctorate in dish-washing may seem all wrong to European minds; but what, America may ask, does our own more elegant scholarship serve us if our minds remain still in such a state of barbarism that, even now, when our feelings run away with us, we would bomb Paris, wreck London and Berlin, or lay waste for ever the marble cities of Italy. The laugh, apparently, is not all on our side.

Mr. Frank Tutty, who has been parcels clerk at Lurgan Station, has been promoted stationmaster at Maguiresbridge.

COURT AND PERSONAL

FROM THE *COURT CIRCULAR*.

WINDSOR CASTLE, Saturday.

The King, attended by Commander Harold Campbell, R.N., inspected certain units of the Local Defence Volunteers in the London area this afternoon.

Sir Michael Palairet (His Majesty's Envoy Extraordinary and Minister Plenipotentiary at Athens) represented the King, and stood sponsor on behalf of His Majesty, at the christening of the infant son of the Crown Prince and Crown Princess of Greece, which took place at Athens to-day.

Countess Haugwitz-Reventlow has given £20,000 to the British Red Cross Society.

Lady Maureen Stanley is a prospective Conservative candidate for the seat rendered vacant by the death of Mr. A. C. Morsing, M.P.

The Archbishop of Canterbury, Cardinal Hinsley, the Moderator of the Federal Council of Evangelical Free Churches, and Chief Rabbi J. H. Hertz are the four signatories to an appeal for an organised day of prayer by youth organisations on August 11th.

A bust of King George V., by Albert Toft, realised fifty-two guineas at the Red Cross sale in London last week.

S. Beppu San, Japanese Consul, and his wife were among those who attended the last presentation of Longford Productions' 1940 season on Saturday at the Gate Theatre.

Mr. Pierpoint Morgan is host to the Bowes-Lyon children on his Charlottesville estate, U.S.A.

Mr. Frank More O'Ferrall has arrived at Kildangan from England.

Surgeon Lavelle has left 10 Fitzwilliam square until the 5th August.

Doctor Reginald White has changed his consultation rooms to 26 Fitzwilliam square. Telephone 62491.

Doctor Catherine Quinn has left Glasnevin until September.

Dr. Margaret Merrick has left 30 Lower Rathmines road until 6th August.

Dr. R. F. Cantan has left 10 Brighton terrace, Sandycove, until Monday, August 5.

This is the last week of Switzers Sale. Every day until Saturday values of exceptional interest are being offered in all Departments.

Walpoles Frock and Hat Windows, in their new building, will be well worth watching to-day and during the remaining days of the Sale. There will be shown further exceptional bargains, due to drastic reductions.—Walpoles, Suffolk street, Dublin.

At Barnardo's. Now is the time to have your Furs Repaired or Remodelled in the latest styles.—Grafton street.

Save Your Furs. The moth is no myth. Check damage now. Send your Furs to Barnardo's for treatment. Their process gives new beauty to all Furs. Prices moderate.—Barnardo's, Grafton street.

Calling All Babies! We have Prams, Folders, Cots, Canopies, Moses Baskets, etc., at prices to suit every purchaser. Cash or easy payments. Write for Illustrated Catalogue 7, The Baby Carriage Co., 120 Stephen's Green, Dublin.

Leaders of Fashion in all Spectacle Wear.—Dixon and Hempenstall, Grafton street.

Some lovely Tailored Suits, Summer Clothes, Three-Piece Ensembles, with matching Millinery; Race Meeting Kits, Dinner, Afternoon and Evening Frocks, Jewellery and all Accessories for smart wear; Revillon Frères Fur Coats, Boleros and Ties, at Miss Doran's Salons, Dawson street.

Helena Rubinstein's representative, Miss Thornhill, will be in attendance at Cosmetique et Pharmacie, Ltd., Dawson street, during this week, commencing Monday, July 22nd.

Cosmetique et Pharmacie, Ltd., announces that it is now under completely new management.

Fashionable Spectacles at Moderate Prices. Pollock and Co., Ltd., 50 Grafton street.

Smartly tailored check suit, with the new high buttoning, for 4 gns. at Slyne's Summer Sale, 71 Grafton street.

DUBLIN-LIVERPOOL AIR SERVICES.

Among the arrivals were—Mr. Henry White and Mr. C. Weaver.

Among the departures were—Mr. Dan O'Kane, Mr. G. Nash, Mr. W. H. Murphy, Mr. J. F. Murphy, Mr. J. Goulding, Mr. W. Jaffe, Father John Power, P.P., and Mrs. J. E. Lewis.

Good Shoe Polishes prolong the life of your Shoes.—Stephens and Bourke, Ltd., Shoemakers, 26 Stephen's Green and branches.

Last Week of Sale. Marjorie Boland, Ltd., 86 Grafton street, is clearing all Summer Stock regardless of cost. An early visit is advisable.

To Ladies.—Ladies' Department for Medical Appliances, Artificial Silk Elastic Stockings, or Lastex and Lastestar Stockings stretching both ways.—Fannin and Co., Ltd., 41 Grafton street.

Sharpley's, Specialists, Baby Linen, Nursery, Accouchement Sets. Price List—2 Nassau st. Dublin.

ON THE WIRELESS

IRISH PROGRAMME

RADIO EIREANN—DUBLIN, 223 Metres (1,348 Kc.) (1 Kw.); **ATHLONE, 531 Metres** (566 Kc.) (100 Kw.), and **CORK, 242 Metres** (1,240 Kc.) (1 Kw.)

5.30—Imeasc na Leanbh a stiuru ag Maire Ni Chealluchain agus a cairde oga, Seosamh agus Dan Drama. "An Charraig Bhan." (Saidleir). 6.0—May Devitt (soprano). 6.20—Na Ceardanna: Padraig Og o Conaire a stiuru, "Siuneir agus fear Ceardtaochta." 6.40—Stock Exchange, Sports Results, Official Announcements. 6.45—News. 7.0—Irish Radio Octet and Christopher Casson: Songs with Harp. 7.55—Winnie Wogan, Widow, Sketch by Philip Cullan. 8.10—"Don Pasquale" (Donizetti). Act 3 (Recorded Programme). Badini (baritone), Schipa (tenor), Saraceni (soprano), etc., and Members of the Chorus and Orchestra of La Scala, Milan. 9.55—"From My New Book," Readings by Irish Authors. 10.15—Song Memories, with Ralph Silvester, Chris. Silvester, Val Scott, and Niall Boden. 9.45—Irish Holiday.

10.0—Nuacht (News), Gaeilge. 10.10—English. 10.30—Robert Zimmet Cellidhe Octet: Irish Dance Music.

B.B.C. PROGRAMME.

WAVELENGTHS—391.1 Metres (Scottish) and 449.1 Metres (Northern).

News at 7 a.m., 8 a.m., 1 p.m., 6 p.m., 9 p.m. and midnight.

6.45—News in Norwegian. 7.0—Time; News, and summary of to-day's programmes. 7.15—Records of Elsie Carlisle. 7.30—Exercises for younger men and older women. 7.50—Records. 7.55—"Life Up Your Hearts!" 8.0—Time; News, and summary of to-day's programmes. 8.15—"The Kitchen Front." 8.30—Cecil Chadwick at the theatre organ. 9.45—Antonia Butler ('cello) and Kathleen Markwell (piano). 9.10—News commentary for schoolchildren. 9.15—Roland Powell Octet. 9.45—Orchestral Concert. 10.15—Time; the Daily Service. 10.30—Edward O'Henry at the theatre organ. 11.0—For schoolchildren. 11.20—J. H. Squire Celeste Octet.

12.0—Doris Hare, Winifred Davey, Jack Clarke and Charles Heslop. 12.15—Dudley Savage at the theatre organ. 12.30—"Between Shifts." 1.0—Time; News. 1.15—"A Piece of Old England" (Simon Evans). 1.30—B.B.C. Orchestra. 2.15—Kenilworth Octet. 2.40—For schoolchildren.

3.0—Geraldo and his Savoy Hotel Orchestra. 3.30—Leslie Bagland (piano). 4.0—"Some New Sixpences." (A talk about books by Eric Gillett.) 4.15—B.B.C. Theatre Orchestra. 5.0—News in Welsh. 5.5—A light programme in Welsh.

5.20—Children's Hour. 6.0—Time, Greenwich; News. 6.15—Records. 6.30—News in Norwegian. 6.45—"Rupert of Hentzau." (Part 2—"The Taste of the Queen's Servants.") 7.5—Anthology ("Courage to endure"). 7.15—Announcements. 7.30—Oda Slobodskaya (soprano) with the B.B.C. Orchestra (Section D). 8.0—Jessie Matthews in a radio version of her famous film "Ever Green" (with Sonnie Hale).

9.0—Time; News. 9.20—"At Short Notice." 9.35—"I Want to be an Actor." 10.0—B.B.C. Orchestra. 10.40—"Calling James Braithwaite" (Part 2—"The solution.") 11.0—Geraldo and his Savoy Hotel Orchestra (with Dorothy Carless, Cyril Grantham, George Evans, Bill Tringham). 11.25—Byrd: B.B.C. Singers. 11.55—"And So To Bed" (presented by M. H. Allen).

12.0—Midnight—Time, News and News in Norwegian.

FORCES' PROGRAMME

WAVELENGTHS—11 a.m. to 10.0 p.m.—304 Kc. (373.1 Metres). 10.0 p.m. to 11.0 p.m.—377 Kc. (342.1 Metres). From 11 p.m. to 12.15 a.m. 342.1 will emits the B.B.C. programme.

6.15 a.m.—News in French. 6.30—Cheerful selection of records. 7.0—Time, News, Programme Summary. 7.15—Records of Elsie Carlisle. 7.30—9.0—A morning miscellany of records. 10.30—Edward O'Henry at the theatre organ. 11.0—Time and programme summary, followed by "Dance While You Dust." 11.20—B.B.C. 12.10—Records. 12.15—News in French. 12.30—"Between Shifts."

1.0—News in Dutch. 1.15—Irish Ballads, sung by Annie Dutbie (soprano) and William Broderick (baritone), played by Tino Bonifacio (harp). 1.45—Glyn Eastman (baritone). 2.0—Time, and records of Chilean music. 2.15—B.B.C. 2.40—Phil Park at the theatre organ. 3.0—Geraldo and his Savoy Hotel Orchestra. 3.30—Personalities of the gramophone and their records: Victor Silvester. 4.0—Reginald Stead and the Municipal Orchestra.

4.30—Tarler and Sharp. The Blackpool boys in harmony. 4.45—Ack-Ack Beer-Beer! 5.30—Canadian Variety. 6.0—News in Dutch and French. 6.30—New Zealand Newsletter. 6.40—An evening of country and popular songs, recorded in a Worcestershire inn. 7.0—"Have You Met Annette?" 7.15—"Trip Into Town." 7.45—"Organola."

8.10—Interlude: Records. 8.15—News in French. 8.30—"Ici La France." 8.0—News in German. 9.15—Roy Henderson sings famous British songs. 9.45—Canadian Newsletter.

10.0—Time. Mario de Pietro and his Estudiantina. 10.30—Variety Bill (records).

LONDON LETTER

THE £800,000,000 BUDGET

50 FLEET STREET, LONDON,
SUNDAY NIGHT.

THE supplementary Budget, to be introduced by Sir Kingsley Wood in the House of Commons on Tuesday, will be the parliamentary event of the week, and, as it is the first effort of the Chancellor of the Exchequer, there is much curiosity as to what he will make of it. It has been rumoured that Lord Catto, the financial expert of the British Government, has had a finger in the pie, with the possibility that there may be something novel in the way of taxation, but when it is considered that nearly everything has been taxed at one time or another it seems scarcely likely that this supplementary Budget will see anything particularly outstanding with the exception of the purchase tax, and this is a child of Lord Simon's financial ingenuity. Sir Kingsley Wood has a great task before him, as he must find £800,000,000 between now and the end of the financial year next March. To do this he will have to impose considerable new taxation and bring about a great reduction of expenditure on the part of the public.

War Commentaries

A number of members of the House of Commons are planning to become commentators on the war, and are making plans for a series of meetings in the constituencies with a view to informing the British public as to the realities of the situation. A plan was prepared by Major Lloyd, who recently won the East Renfrew by-election, and submitted to Mr. Duff Cooper, who has arranged that it will be supported by the Ministry of Information. Major Lloyd is to make the first commentary in his division on a Sunday evening at a meeting to be held in a local cinema. Politics are to be barred, but questions will be invited.

Black-out Offences

The black-out regulations in Britain are so frequently broken by careless or indifferent people that it has been decided that more drastic steps must be taken to ensure compliance with the regulation, and offenders may be sent to prison without the option of a fine. Sir Robert Dummett, the Chief Metropolitan

BALTIC STATES JOIN SOVIET RUSSIA

Decision by Lithuania, Latvia and Estonia

STRATEGIC LINE THROUGH EUROPE

QUESTIONS DECIDED

THE three Baltic countries—Lithuania, Latvia and Estonia—yesterday decided to become Soviet Republics and unite with Soviet Russia, says Reuter.

The newly-elected National Assemblies of all three countries voted unanimously for the change, according to messages received in Berlin.

Lithuania was declared to be a Socialist Soviet Republic at the re-opening of the Sejm (Parliament) yesterday, states a Kaunas telegram to the Official German News Agency.

A declaration to this effect was made by the Lithuanian Minister of the Interior, M. Gidvila, who added that the Soviet Constitution will be introduced immediately.

The Lithuanian Parliament subsequently unanimously agreed to this course, the report adds.

An earlier Kaunas despatch to the German News Agency stated that the newly-elected National Assemblies of all three Baltic countries—Latvia, Lithuania and Estonia—met yesterday "for the purpose of making important decisions affecting their respective countries."

Before the decision of the Lithuanian Parliament, the Lithuanian Prime Minister, M. Justas Paleckis, addressed the deputies for an hour, surveying the last twenty years of Lithuanian independence, the German News Agency Correspondent adds.

The following proposals are stated to have been placed before the Lithuanian Parliament:—

(1) The question of the acceptance of a new Constitution;

(2) The question of co-operation with the Soviet Union;

(3) The regulation of the land question; and

(4) The question of dispossessing big banks, factories and large enterprises.

DRASTIC CHANGES

The Latvian Parliament heard a statement from Professor Kirchensteins, head of the new Popular Government, outlining the measures taken by his Government. He said that workers' committees had been formed in all undertakings, salaries had been increased, political prisoners freed, the civic guard dissolved, the Army and the police force democratised and the corporative chambers liquidated.

After the Parliament meeting there were big demonstrations in the streets of Riga.

Lithuania, Latvia and Estonia have lately come very much under Soviet influence. They have all formed, at the request of the Soviet Union, new Governments, and have permitted a strengthening of the Soviet garrisons stationed on their territory.

With the incorporation of Lithuania, Soviet Russia's frontier stretches from the Baltic to the Black Sea.

RUSSIAN INFLUENCE IN RUMANIA

REPORTED NOTE TO KING CAROL

ASSOCIATED PRESS.

BUCHAREST, Sunday.

The Rumanian Government has received a Note from Russia stressing the desirability of a "Popular Government," it was reported by authorised sources to-night.

It was stated that King Carol was seeking the advice of Germany and Italy.

These sources said that the Note was received on Saturday, and conveyed the Soviet desire for better relations. Some diplomatic circles interpreted it as a deliberate attempt to influence Rumania's internal affairs.

It was reported that shortly after the Note was received King Carol summoned his War Minister and Chief of Staff, presumably to confer on the new defence system near occupied Bessarabia.

Meanwhile neutral observers were inclining to the view that the question of the extent of Axis support on which Rumania can rely will be closely reviewed.

SOVIET TROOPS WITHDRAW

BUCHAREST, Sunday.

Russian troops which occupied by mistake certain small districts of Dorohoi County, near Pomara, along the Bessarabian frontier, have withdrawn within agreed limits on the representation of the Rumanian military authorities.

The situation in this area became very confused during the week, and the inadvertent occupation of certain villages by the Russians is admitted.—(Reuter.)

SUCCESSFUL RAID ON ITALIAN POST

PRESS ASSOCIATION WAR SPECIAL.

CAIRO, Sunday.

The following war *communiqué* was issued here to-night:—

"West Desert—The daily harassing of enemy columns attempting to approach Capuzzo continues.

"Somaliland—On July 19 our Camel Corps pony patrol successfully raided the Italian post of Fareni, inflicting casualties. Our casualties were nil.

"Other Fronts—Nothing to report."

The Libyan fort of Capuzzo, near the Egyptian frontier, was captured by the British shortly after Italy entered the war, and later re-occupied by Italians. British forces subsequently cut the water pipe-line from Bardia to Capuzzo, and have effectively kept enemy columns from relieving the fort.

BRITISH PATROL INFLICTS CASUALTIES

NAIROBI, Sunday.

To-day's war *communiqué* states:—"One of our reconnaissance patrols encountered an enemy battalion of mounted infantry in the norther frontier district yesterday evening and inflicted casualties upon them.—(Press Association War Special.)

BOMBED 100 TIMES BY ITALIANS

BUT NO DIRECT HIT SCORED

The Finnish ship, which in eight attacks was bombed 100 times by Italian aircraft on Wednesday, without a direct hit, was the Wiiri (3,425 tons), registered at Helsinki.

Although not hit, the Wiiri sprang a leak and had to be abandoned. Her captain and crew of twenty-six arrived in Malta after rowing thirty-two miles in open boats.—Press Association War Special.

British Submarine Presumed Lost

Ship That Stopped The Bremen

THE Secretary of the British Admiralty regrets to announce that H.M. Submarine Salmon (Commander E. O. Bickford, D.S.O., R.N.) is now considerably overdue and must be presumed lost. The next-of-kin have been informed.

The Salmon, which is the eleventh British submarine to be lost during the war (she was a sister-ship of the Spearfish and Snapper), achieved fame when she penetrated the minefields of the Heligoland Bight early in the war.

It was a daring adventure; for, after running the gauntlet of mines and destroyers, she sank one German submarine, torpedoed the Leipzig and another German cruiser, believed to be the Bluecher, and sighted the crack Nazi liner Bremen within torpedo range.

The German luxury liner was moving back when sighted by the Salmon. Commander Bickford respected international law, and instead of loosing his torpedoes he surfaced the Salmon and ordered the liner to stop. The liner's captain ignored the signal, and before anything further could be done the approach of a German 'plane made the Salmon submerge.

Commander Bickford is the son of Mr. and Mrs. Oscar Bickford, of the Thatched Cottage, Hook Park, Waresash. He entered the Royal Naval College at the age of 13; served on H.M.S. Valiant, and eight years ago began to specialise on submarines.

His promotion to Commander, which was announced in December, came over the heads of 800 officers senior to him. Such a jump is without parallel. He had been promoted lieutenant-commander only in the previous June. He thus became a "brass hat" before his thirtieth birthday.

Ten weeks ago he was married at Harwich to Miss Valerie Courtney, 22-years-old daughter of Air-Marshal Sir Christopher Courtney.

TRAWLER SUNK BY AIRCRAFT

The mine-sweeping trawler, Crestflower, has been sunk by German aircraft, two men losing their lives. This was announced in an official British Admiralty *communiqué* last night, which stated:—

"The Secretary of the Admiralty regrets to announce the loss of H.M. mine-sweeping trawler, Crestflower (skipper, G. H. Goodinson, R.N.R.)

"In an engagement with enemy aircraft, Crestflower sustained damage, and subsequently sank. Two ratings lost their lives in the action. The next-of-kin have been informed."

GERMAN RAIDER IS ARMED MERCHANTMAN

ASSOCIATED PRESS.

SAMANA, SAN DOMINGO, Sunday.

Twenty-five British sailors, part of the crew of the steamer Davisian (6,433 tons), landed here to-day, reported that the German raider operating in West Indian seas is an armed merchant ship.

The Davisian was one of two British merchant steamers sunk last week.

The rescued sailors were put ashore by the Norwegian freighter Leif.

The captain and engineer of the Davisian were reported taken on board the raider as prisoners.

(LATE NEWS IN PAGE 6.)

GERMAN RULE IN HOLLAND

PRESS ASSOCIATION WAR SPECIAL.

Sunday.

The latest German measures in Holland follow developments which the official German News Agency describes as reprisals for the anti-German attitude of the Government of the Dutch East Indies, and which resulted in the arrest of a number of citizens connected with Dutch colonial administration and the banning of mail for the Indies. New German criminal law is to supersede Dutch law, in which the following cases: "Offenders who are Germans, or those who formerly had German nationality, or those, irrespective of nationality, who commit offences against the German Reich, the German people, the National Socialist Party or a German subject."

The Dutch Nazi Party, which polled only four per cent. of votes in the last election, virtually takes over all the possessions built up during the past 30 years by the Dutch Labour Party, representing 25 per cent. of the people, through a decision of the Reich Commissioner dismissing the entire Council of the party. *Het Volk*, the party daily newspaper, is also taken over, states the Anep Agency.

The Bishop of Lichfield (Dr. E. S. Woods) has decided by way of a war time holiday from diocesan engagements to offer his services for a short spell of farm work during the latter part of August.

General Smuts on Britain's Prospects

ITS PEOPLE UNITED AS NEVER BEFORE

Their Reply To The Dictators' Challenge

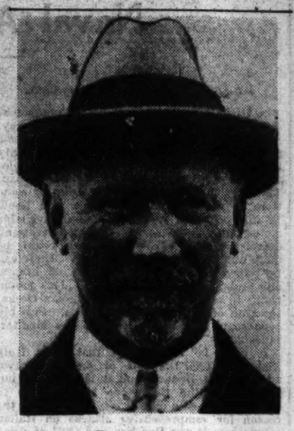

GENERAL SMUTS.

GENERAL SMUTS, Prime Minister of South Africa, in a broadcast to Britain last night from Cape Town, described the kind of European reorganisation that Herr Hitler was contemplating.

The General said that he was speaking as the representative of one small free people to the two greatest free peoples in the world—those of the United Kingdom and the United States of America.

Speaking, as it were, in the household of freedom, on a subject which touched them all most deeply he asked: "What are our prospects at this stage of the war, and what sort of peace are we striving to reach."

The Germans, he said, had had a series of spectacular successes which had created an air of invincibility, but the case of Britain was very different from those of the countries which had been overrun.

"France was a divided, sick soul before the end came. The British people, on the contrary, are to-day as united as never before under leadership of unrivalled brilliance and courage, and the competence of their Military Command is not questioned among those who know."

Nothing that had happened so far, General Smuts said, justified the inference that the fate of Britain would follow that of the other countries that had been overrun.

If the attack on Britain failed, he added, Hitler was lost and the world was saved. If he did not attack, he was equally lost; for the combination of sea and air that baulked him at Dunkirk, and which would have saved Britain from invasion, would thus be turned into a victorious offensive.

"Here then is the crux of the war situation," General Smuts said. "Britain remains the inner core of the Allied cause. The affairs of outposts do not affect this main battlefront. The Germans have not won the war by any means until they have overcome the main Allied force entrenched in the island fortress of Britain.

"Nothing that has happened so far in the war justifies the inference that the fate of Britain will follow that of the other countries that have been overrun. The correct inference is just the opposite."

MESSAGE OF DUNKIRK

Stressing the significance of Dunkirk, General Smuts said: "If the German Army and Air Force together could not succeed in a supreme effort in their attack at a single point like Dunkirk, how can they fairly hope to succeed in an attack on such a huge area as Britain, where, moreover, every physical and moral factor would be vastly in favour of the defence? If Dunkirk has any message for us it is the heartening one that Britain will prove to be an impregnable fortress, against which Germany's might will be launched in vain. If that attack fails, Hitler is lost, and all Europe; aye, the whole world, is saved.

"And if Hitler does not venture to attack Britain he is equally lost. For the same combination of sea and air which baulked him at Dunkirk, and which would have saved Britain from invasion, would then be turned in a victorious offensive against Hitler, an offensive which, in the end, would throttle and strangle, and bring down in ruins his vast land Empire in Europe.

THE TWO WORLDS

"The sort of world order Hitler was aiming at was a United States of Europe held together in bonds of Nazi order, with the mailed fist in the background. Real freedom—personal or national—will have perished.

"Against this spectre of Nazi dominated Europe we oppose the vision of a truly free Europe," he said. "But discipline and organisation must go hand in hand with freedom. The failure of the League of Nations was largely due to the absence of a central control.

CHALLENGE AND REPLY

"We, therefore, aim at a society of nations which will supply this defect, and which will possess a central organisation equipped with the necessary authority and powers to supervise the common concerns of mankind.

"In such an international society there will be no place for self-appointed leaders and Fuehrers. He who will be master shall be servant.

"Our aim and motto will be 'A nation of free men and women.'

"This will be our reply to the challenge of the dictators, and we shall back up that reply with all the strength that God has given us."

"PEACE ON OUR TERMS"

AUSTRALIAN PRIME MINISTER'S SPEECH

MELBOURNE, Sunday.

The Australian Prime Minister, Mr. Menzies, told a rally of ten thousand people at Melbourne to-day that derisive laughter from Britons throughout the world was the answer to Hitler's speech. Australia, with Britain, had one faith: "Determination for peace on our terms, not his."

A warning comes from Japan, partner in the anti-Comintern pact, that Britain means it. The *Asahi Shimbun* series of newspapers said that Britain's declaration that she will fight on to the end may be taken at it sface value, while the *Nichi Nichi Shimbun* declares that Germany's shortest cut to force Britain to surrender and join in the establishing of a new world order would be to smash the British defences and occupy Britain.

ITALIAN REACTION

In Italy British reaction to the speech is described as blind obstinacy. Thanking Hitler for words which "have gone straight to the hearts of the Italian people," the Duce assured him that "In all circumstances the Italian people will continue to march side by side with the German nation to the end," adding, "that is to say until victory."

Comment on both New York and Lisbon regards the speech, like others, on the eve of a new attack as an attempt to fix the blame for aggression on the attacked nation.

BERLIN AND THE PEACE OFFER

DWINDLING HOPES OF BRITISH ACCEPTANCE

In Berlin hopes of British acceptance of the peace offer were dwindling fast yesterday, says Associated Press, but no would speculate on just how long it would be before Hitler attempted to carry out his threats.

Count Ciano, the Italian Foreign Minister, who left Berlin on Saturday night, had a long talk with Hitler in the morning. It was not revealed if the next steps to be undertaken against Britain were then discussed. Foreign Minister von Ribbentrop was present, with Count Dino Alfieri, the Italian Ambassador, and Dr. Georg von Mackensen, the German Ambassador to Rome.

Meanwhile, the Italian wireless added its praise at Hitler's "high sense of moral generosity and responsibility."

Moscow was non-committal. The Reichstag oration was reported fairly fully, but no comment added.

Mussolini, in a telegram received yesterday, thanked Hitler for his speech.

"It went direct to the hearts of the Italian people . . . who will march with yours to the end—that is, to victory."

BELGIUM STILL IN THE FIGHT

NO PEACE SIGNED, SAYS AMBASSADOR

Belgium had concluded no armistice with Germany. She had signed no separate peace—"in fact, the struggle continues," said the Belgian Ambassador broadcasting in the B.B.C. programme last night.

The Ambassador, Baron Cartier de Marchienne, said: "Our thoughts go out to our brothers and sisters who are under the yoke of the invader—also to those who have fallen on the battlefield, and to our King, who is a prisoner of war, and thus shares the fate of his Army and his people in Belgium.

"We are determined to contribute to the fullest extent of our possibilities towards the achievement of our common task, and thus to secure the restoration of the freedom and independence of our beloved country."

The Ambassador also spoke in Flemish and in French.

"CHURCHILL MUST GO"

JAPANESE REPORT OF PEACE TERMS

TOKYO, Saturday.

"A lull is expected in the European fighting during the next few days while Hitler watches the reaction of Britain to his last peace offer made in his Reichstag speech," says the Berlin Correspondent of the Domei Agency to-day.

"A definite British refusal will launch the German attack on the British Isles with all its intensity.

"General sentiment in Germany seems to be for peace terms as follows:—

1.—The retirement of Mr. Winston Churchill and his group from the British Government and their replacement by a Cabinet centred in Mr. Chamberlain, Mr. Lloyd George and Sir Oswald Mosley.

2.—A reduction in British armaments and recognition of German domination of the continent of Europe.

"That Britain will turn down Germany's terms, despite her difficult position, is, in the opinion of many, almost a foregone conclusion."—(Reuter.)

WHAT EUROPE THINKS

SPAIN—That Hitler's "peace offer" was not made from any goodness of heart is the reaction of the ordinary Spaniard. It has had the effect of showing clearly that the war is far from over.

The newspaper *A.B.C.*, which only three days ago said flatly "England is defeated," said yesterday: "It does not seem that Hitler has much confidence in his latest peace offer. It is possible the war will not finish so quickly as many impatiently expect."

TURKEY—Although there is no official comment yet on Hitler's speech, the opinion of the general public in Turkey is best expressed by the comment of one Turk: "The speech will change nothing. It is the beginning of the Anglo-German struggle."

The speech is seen here as having been necessary owing to the need of Hitler to justify his war to the German people, whose *morale* has been badly shaken by the heavy losses of the army and the constant British air raids.

SWITZERLAND—The threatened offensive against England has been postponed to enable new political action to be tried out, asserts the Berlin correspondent of the *Basle NacArichten*.

The writer points out that no date was mentioned for the German attack. He regards the speech as "an attempt to build a bridge."

The Berlin correspondent of the Basle *National Zeitung* says the German people are convinced that Hitler will give the *order* to attack if the British reply is not satisfactory.—(Reuter.)

ARMY AND POLICE UNIFORMS

Must Not Be Held Without Authority

HEAVY PENALTIES IN NEW ORDER

UNDER a new Emergency Powers (No. 37) Order, made by the Irish Government, unauthorised persons are prohibited from having in their possession uniforms of the Army or Civic Guards under pain of heavy punishments.

MAKING OR WEARING

The Order makes it an offence for any person to make Army or Garda Siochana uniforms except on the authority of the appropriate Minister or on foot of a Department of Posts and Telegraphs contract, or to make such uniforms for any person who cannot produce an authorisation from the appropriate Minister.

It further provides that no unauthorised person shall wear or have in his possession any Army or Garda Siochana uniform or any other State Service uniform specified in the Order. Similar provisions apply to components and colourable imitation of such uniforms. The export of such uniforms or components thereof without the written authority of a Minister is also prohibited.

SEARCHES PERMITTED

In addition, the Order provides for the search of premises by members of the Defence Forces and Garda Siochana with a view to recovering the uniform, arms, ammunition or equipment of deserters or absentees without leave from the Defence Forces.

The State Service uniforms, other than Army and Garda Siochana uniforms, specified in the Order are those of postmen, boy messengers, mail car drivers and doorkeepers of the Department of Posts and Telegraphs; chief preventive officers, preventive officers, preventive men and watchers of the Office of the Revenue Commissioners; Shannon navigation officers, harbour masters, harbour boatmen; park constables, gatekeepers, doorkeepers and night watchmen, Office of Public Works; prison warders and wardresses, Department of Justice; ship inspectors and park rangers, Department of Agriculture; marine outdoor officers and Shannon airport officers, Department of Industry and Commerce; Oireachtas ushers; National Library attendants; Dundrum Asylum attendants; hall porter, Four Courts, and messengers and attendants of all Departments.

SURRENDER OF UNIFORMS

The Department of Defence announces in an advertisement appearing in to-day's *Irish Times* that uniforms to which the Order refers, or components or imitations thereof, in possession of former members of the Defence Forces, Garda Siochana or other branch of the State Service, or in the possession of any other person, may be handed in at any military post or Garda Siochana station up to 31st instant. Persons retaining such uniforms in their possession after that date render themselves liable, on prosecution and conviction, to very heavy penalties.

TAOISEACH SETS OFF MINE

DEMONSTRATION OF COASTAL DEFENCE

Mr. de Valera, Mr. Traynor, Minister for Defence, and Mr. Frank Aiken, Minister for Co-ordination of Defensive Measures, exploded mines off Dun Laoghaire on Saturday, when a demonstration of the Irish coastal defences system was watched by members of the Government and high army officials.

The party went by motor launch to a vessel in the bay, where they watched a mine being laid by members of the Coastal Patrol Service, and then returned to the control station, where they exploded the mines.

Among those present were: Major-General D. McKenna, Chief of Staff; Major-General H. MacNeill, Assistant Chief of Staff; Major A. Lawlor, O.C. Coastal Defence Service; Mr. Boland, Minister for Justice; Mr. K. Haugh, K.C., Attorney-General; and Senator M. Hayes.

MONTH'S RAIDS ON BRITAIN

130 MACHINES SHOT DOWN

In the month beginning June 18, when large-scale bombing raids on Britain began, 336 civilians were killed and 476 seriously injured, states the British Ministry of Home Security. The largest number killed in any locality on any occasion was 32.

During the same period, says the statement, the Germans lost 130 machines in the raids over Britain, while 40 to 50 others were so badly damaged that it is unlikely they were able to reach home.

24 GERMAN 'PLANES SHOT DOWN

Week-end Air Battles Over Britain

DESTRUCTION IN GERMANY BY R.A.F.

FOLLOWING Saturday's air battles over Britain, in which twelve German 'planes were brought down, only isolated German craft appeared over England and Wales on Saturday night and yesterday.

It was officially announced early to-day that 24 German machines were shot down over the English coast on the Saturday and Sunday.

After a bomb had hit a small hotel in North-East England, while most of the occupants were asleep, a demolition squad rescued people from beneath the débris. Occupants who took refuge under the stairs were unhurt.

The British Air Ministry and Ministry of Home Security announced yesterday morning: "During Saturday night enemy aircraft dropped bombs in isolated districts in England and Wales. A.A. defences were in action. Damage was caused to property in a town in the North-West of England, and also in a district in the South-West. In both cases some casualties are reported.

"Only slight damage is reported from any other quarter, and the number of casualties is small."

An Air Ministry communiqué last night stated:—"An enemy fighter which attacked one of our training aircraft this (Sunday) morning was shot down by our fighters near the South coast. An enemy bomber was shot down this afternoon."

WELSH TOWNS BOMBED

A.A. guns fired at a German 'plane over a Welsh town yesterday morning. The raider was driven off and no bombs were dropped. Earlier fifteen bombs were dropped on another Welsh town. A few people were injured, but not seriously. Many houses were damaged, windows being smashed. Three bombs which fell in a park caused no damage.

There were a few minor casualties when three high explosive bombs fell in a North-East of England town yesterday morning, damaging a small factory, a small hotel and a house. People asleep on the ground floor of the hotel were buried beneath a pile of *débris* several feet deep, but a demolition squad extricated them all. One man was thrown from his bed through a door and buried beneath a pile of rubble, but escaped with bruised ribs. Members of the hotel staff, who took refuge beneath the stairs were unhurt. In the house which was wrecked the occupants escaped with bruises. Two bombs, which fell near a farmhouse did no damage, apart from breaking windows.

SCHOOL TEACHER AND MOTHER KILLED

Eight bombs were dropped, one at a town in North-West England yesterday. One hit a school and two others fell in front and at the back of a house. So far one person is known to have been killed and a number of people injured. Some damage was done to property.

A school teacher, who recently took evacuated children from South Shields, was among four people killed as a result of bombs dropped by a lone raider, which dived low over a densely populated part of a town. Her mother was also killed, and the others who lost their lives were a man and his wife.

SCREAMING BOMBS

WOMAN AND BOY DEAD

Three heavy screaming bombs dropped in the South-West of England and demolished some houses and shops. Two persons were killed, a woman of 50, and a boy aged 4, and six others were slightly injured. Two aged people in a house, which was destroyed, had an extraordinary escape. They heard a screaming bomb and managed to get beneath a bed before the explosion. A bomb also dropped within a few yards of an Anderson shelter, which was almost covered with *débris* and a mass of telephone wires, but the four occupants were untouched.

It is believed that the German 'planes came over in two waves to carry out these raids. Early in the evening another German 'plane was heard above a town where people had spent several hours in shelters. Almost at once, however, fighters chased the raider away.

TWELVE SHOT DOWN ON SATURDAY

38 GERMAN 'PLANES LOST IN A WEEK

Twelve German 'planes down in continuous dawn to dusk raids and air fights over Britain on Saturday.

A British Air Ministry News Service description of the fights said that the biggest action was fought during the afternoon off the south-east coast, when 35 German machines were engaged, one being successfully chased half-way across the Channel by Hurricanes.

This battle was fought when German dive bombers swooped on a convoy, to be met with shattering fire from sea and shore. The day's total bag of twelve German 'planes—with others severely damaged—brings the total of certainties for the week to 38.

A Blenheim pilot who caught a Heinkel by surprise in the moonlight off the east coast shot it down in flames into the sea.

A formation of Hurricanes on patrol down the south coast shot down at least two Messerschmitts.

TWO DOWN IN THE SEA

In the big action in the afternoon Hurricanes again shot down two Messerschmitts and severely damaged several more. The chase of a dive bomber by a patrol of Hurricanes ended with the bomber in the sea half way across the Channel. Another Hurricane pilot who dived at a M.E. 109 followed it as it made a dash for France, and after giving it a short burst, saw it go straight into the sea.

TWO MISSING BOMBER CREWS

UNEXPECTED RETURN AFTER REMARKABLE ESCAPES

The crews of two British bombers failed to turn up after raids over German territory last week. They were thought to be missing. Now they are safely back with their squadrons after remarkable escapes, states the Air Ministry News Service.

One of the bombers on its way across the North Sea to launch a daylight attack on a target in the Ruhr sighted a formation of 12 aircraft immediately ahead. The bomber challenged with a recognition signal, where upon three of the aircraft broke away from the formation. Two of them were soon recognised as Messerschmitt 110 fighters, and they dived to attack.

The bomber's rear gunner made the first fighter sheer off, and as the second Messerschmitt closed to short range he got in a burst which set the fighter diving towards the sea.

RACE FOR SAFETY

The third Messerschmitt 110 then took a hand. Opening fire from 300 yards range, he set one of the bomber's petrol tanks alight. At the start of this unequal contest the British pilot had turned back towards the English coast. It was now within reach and, crossing the cliffs with only 50 feet to spare, the pilot made for the nearest field. The retractable undercarriage had been damaged by the German fire, and the pilot landed his aircraft on its belly.

Scrambling out of the blazing machine, the crew ran for cover, and threw themselves on the ground just as their bomb-load exploded, blowing their aircraft to fragments. Thanks to the pilot's prompt act, none of the crew was injured. Later they met an army officer who had watched the engagement from the shore and had seen one of the German fighters crash into the sea.

THE SECOND CREW

The second "missing" crew started out from the same base on a midnight raid against a German aerodrome. On arriving over their target, the pilot found it so obscured by low cloud that accurate bombing was impossible.

Determined not to drop his bimbs until he could be sure of hitting his target the pilot circled the aerodrome for nearly three-quarters of an hour. At last a gap in the clouds revealed his objective. He let go his bombs. A large fire immediately broke out as if a petrol dump had been hit, the blaze being plainly visible from several miles away until hidden by gathering storms. Climbing above the clouds the pilot then set course for home, and flying through bad weather at last arrived over England, still above the clouds.

DOWN IN A FIELD

Then he found that his wireless had been put out of action by an electrical storm. Cut off from all assistance from the ground he cruised around until dawn in search of his base. Then his petrol gave out. He had to make a forced landing. There was only a small field. He locked his wheels in the "up" position, skidded along on his belly and pulled up safe.

"Yesterday's daylight operations included attacks on the wireless station on Utsire Island, near Stavanger, and the aerodrome at Flushing. Two of our reconnaissance aircraft failed to return. Four in all of our fighters are missing as a result of yesterday's engagements."

24 'PLANES NOW CLAIMED DOWN

The British Air Ministry announced early this morning that latest reports now show nine more German aircraft—two bombers and 7 fighters—were destroyed during Saturday's air battles round the British coasts by fighters of the R.A.F. and A.A. batteries. This brings the total number of German aircraft shot down on Saturday to 21. Eighteen of these were brought down by British fighters and three by A.A. guns.

Fighters intercepted and shot down a German fighter off the coast yesterday (Sunday) afternoon. This was the third German aircraft to be destroyed yesterday.

R.A.F.'S WEEK-END RAIDS

GERMAN NAVAL BASES BOMBED

A British Air Ministry *communiqué* last night stated:—

"During last Saturday night a force of Royal Air Force bombers attacked the enemy naval base at Wilhelmshaven. In the face of violent opposition our aircraft penetrated to their objectives, and bombed the dockyard. Our aircraft also bombed oil refineries at Hamburg and Bremen, and shipping in the harbour of Emden. Other military objectives attacked included aircraft factories, aerodromes and oil depots in Central Germany, in the Ruhr and in Holland and Belgium. Five of our bombers were lost in these operations.

The Air Ministry News Service told last night how Blenheim bombers of the Coastal Command fired German oil tanks at Vlaardingen, near Rotterdam, on Saturday

night. Yellow smoke rose to 1,000 feet and flames to 300 feet.

"We could see the oil tanks very clearly in the moonlight," said one of the pilots, "and we just blew them to blazes. The Germans opened up from a ring of guns all round as we came in, but our leader beat them to it. He got several direct hits.

"There were huge explosions, and a mountain of smoke which came up provided cover for the rest of us. The heat was so great that some of us following on were thrown violently upwards as we came over the targets."

The fires lit up the countryside towards Rotterdam, and were so vivid that one pilot could see every detail of the railway lines and sheds.

"The sky was still red with the reflection of the fires when we looked back one hundred miles away on our return journey," said the squadron leader.

The pilot of another aircraft found that the fires in the oil tanks were still raging furiously four hours later.

LATER DETAILS

BOMBER'S EXCITING FIGHT OVER THE SEA

Fuller details of the attacks abroad by R.A.F. bombers on Saturday night were given by the British Air Ministry News Service last night.

One of the 'planes got home safely after these raids, which covered naval dockyards and other targets in North-West Germany, though its wings were torn and a rudder and both air-screws were damaged by shell splinters.

The aircraft was one of a raiding force which attacked the dockyard at Wilhelmshaven. None of the crew was injured, but the navigator found shrapnel in his flying suit.

Another aircraft over Wilhelmshaven came down so low to attack two warships lying at anchor by a wharf that it nearly collided with a church steeple. Searchlight and A.A. batteries surrounding the docks were attacked as well. Two bombs were seen to burst on the Wesermunde docks, and two on slipways at the Zwischenahn seaplane base. The jetty at Bremerhaven was also bombed. At Bremen bombs burst along the docks, and several fires were started. Two supply ships were bombed at sea, and one of them is believed to have been badly damaged.

FROM ABOVE AND BELOW

On the return journey the rear gunner of one of the bombers reported that the aircraft was picked up by searchlights over Wesel, and as there was no anti-aircraft fire enemy fighters were expected. The pilot evaded the lights; the gunner got ready. Immediately afterwards tracer bullets began to fly all round.

"There were three German aircraft after us," the gunner said. "One of them came in from above and astern, the next came in from below and astern, and the other came in from the starboard quarter. They looked to me like HE113's. The one on our starboard side was nearest, so I opened fire. He pulled up steeply, giving me a full length shot at him. I got in four bursts, and he went down in a vertical dive. I could see the aircraft in flames then there was an explosion.

GERMAN REPORT

EXPLOSIONS AND FIRES IN BRITAIN

PRESS ASSOCIATION WAR SPECIAL.

BERLIN, Sunday.

To-day's German High Command *communiqué* states:

"On July 20 and on the night of the 20-21st German fighting 'planes attacked air bases, harbour works and oil storage tanks in South and Central England, and industrial plants near Newcastle. Bombs caused fires and explosions.

"During attacks on convoys an enemy cruiser and two destroyers were hit and seriously damaged. In air fights over the Channel our chasers shot down eight enemy 'planes. Another enemy 'plane was shot down near Rotterdam.

"In the course of the night British 'planes again dropped bombs on North and West Germany and Holland. The damage done to property is inconsiderable. Several bombs fell in a small North German town killing seven civilians.

"During these night attacks we succeeded in shooting down nine enemy 'planes, seven by anti-aircraft fire and two by night chasers.

"Enemy 'planes were forced to retire prematurely from an attack on Wilhelmshaven owing to our defences, and four of them were brought down by naval anti-aircraft artillery.

"Total enemy losses yesterday were 22 'planes. Five of our own 'planes are missing."

LONDON COMMENT

The following authoritative comment is made in London:—

"To-day, as yesterday, the German authorities have distorted in their own favour the results of the day's air operations over the English Channel and British coast. Actually the result of yesterday's operations in this area was 12 German machines definitely destroyed, as against the British loss of only two fighters."

"DISCIPLINE" DURING AIR RAIDS

An appeal for discipline in air raids was broadcast by the German wireless last night.

"In case of night raids," the announcer said, "everybody must go to shelter without delay. Germans show discipline by taking cover as quickly as possible."

AIR ATTACKS ON MALTA

ITALIAN 'PLANE SHOT DOWN

ASSOCIATED PRESS.

MALTA, Sunday.

Malta has had three raids since midnight. There were no casualties, and one Italian 'plane was brought down into the sea.

Anti-aircraft guns are believed to have brought down another raider.

ITALIAN COMMUNIQUE

Yesterday's Italian High Command *communiqué* states:—

"Italian bombers have carried out effective night bombing raids from low altitudes on the torpedo factory in Malta, starting big fires. The Italian 'planes all returned safely.

"In Northern Africa a British 'plane was shot down and the crew of three taken prisoner.

"In East Africa Italian 'planes have effectively bombed the air base of Buna, the air and naval base of Berbera, in British Somaliland, and enemy positions in the zone of Kurmuk, in Anglo-Egyptian Sudan. One Italian 'plane failed to return."—(P. A. War Special.)

TOBRUCK BOMBED AGAIN

An official British Admiralty *communiqué* last night stated:—

"Early on Saturday morning, July 20, Swordfish, of the Fleet Air Arm, carried out another attack on the Italian base at Tobruk.

"A direct hit on an oiler was followed by a heavy explosion. Other hits were scored on transports and supply ships. From this attack all our aircraft returned safely."

GIBRALTAR'S SKY PATROL

LA LINEA, Sunday.

British 'planes are now almost continuously patrolling the skies over Gibraltar, which has suffered no further air raids. A series of loud explosions were heard for half an hour yesterday off Estepona (Province of Malaga).—(Associated Press.)

RAID WARNING AT ALEXANDRIA

ALEXANDRIA, Sunday.

There was an air raid warning lasting eight minutes here this morning, but no attack was made.—(P. A. War Special.)

ITALIAN CLAIMS LAST NIGHT

PRESS ASSOCIATION WAR SPECIAL.

ROME, Sunday.

Italian 'planes claim to have accounted for two British aircraft off the coast of Sicily, according to a special correspondent of the Stefani Agency. "Italian fighter 'planes," he says, "first brought down a British aircraft which was pursuing a damaged Italian bomber, returning from a raid on Malta.

"They also put out of action a British seaplane which came to the aid of the craft that had been brought down. Three of its crew tried to save themselves by parachute, but two were drowned. The other was taken prisoner."

VOLUNTARY PRESS CENSORSHIP

NO CHANGE IN THE PRESENT SYSTEM

BRITISH MINISTER'S ANNOUNCEMENT

THE present syste of voluntary censorship in Great Britain is to continue. Cabinet approval has been given to this decision of the Minister of Information (Mr. Duff Cooper), which was announced in the following statement issued yesterday:—

"The Minister of Information met the Press Advisory Committee of the Ministry of Information on Friday afternoon and explained to them the conclusions which he had reached on the questions of censorship policy, conclusions which now had the approval of the Cabinet. He had never had any intention of interfering with the free expression of opinion. He had considered with his advisers various alternatives to the present system of censorship, and had some weeks ago met the Press Advisory Committee and obtained their views. Immediately after hearing their views he had decided that a Press Censorship Board would be so unwelcome to the Press that it ought not further to be considered.

PRESENT SYSTEM BEST

He had next investigated the possibility of introducing a system by which the defence notices might be made obligatory, so that an infringement of them would involve an offence. He had been advised that this would involve a considerable increase in the staff of the censorship division and some hardship on the provincial Press, and that it would not be certain to introduce any substantial improvement in the censorship machine. In these circumstances he decided that it would be better to adhere to the present system of voluntary censorship and had obtained Cabinet approval of this conclusion. There were some amendments which he anticipated in the defence notices, and there would also be a more adequate staff for the scrutiny of the Press.

"The other change which he proposed was one by which the responsibility for a prosecution for publication of matter infringing Defence Regulation 3—whereby information useful to the enemy may not be published—would rest with the Ministry of Information, instead of as hitherto with the service department concerned. He said that there had been considerable criticism, and some of it from the Press, of the fact that no prosecutions had hitherto been undertaken. This had been due to the fact that because of their preoccupation with matters of more urgent importance, the service departments had refrained from prosecution, and he felt that a decision on such a point should rest with the Ministry."

He asked for the co-operation of the Press in making the existing system, with these modifications, even more effective than it had been hitherto, and he expressed his appreciation of the co-operation he had so fare received from the Press, and his hope that it would be maintained and intensified.

LORD STRABOLGI'S PLEA

Lord Strabolgi, speaking in London yesterday at a meeting of the National Council for Civil Liberties, on the necessity of preserving the freedom of the Press, said that Britain had the finest Press in the world, with a high standard of honour. Editors, leader-writers, reporters and correspondents were the best censors, and knew what to print and what to leave out. The keeping up of the public morale and the presentation of the news could be left safely in their experienced hands. One of the main causes of the breakdown of public morale in France was the suppression of all free opinion in the French newspapers.

NO COMPULSION

Mr. Harold Nicholson, Parliamentary Secretary to the Ministry of Information, speaking at Hendon yesterday, said that voluntary censorship of the Press worked fairly well, and the Government was not going to resort to compulsion. "I trust," he said, "that no strain through which we may have to pass will lead any foolish people to imagine it will be necessary for us to suppress free comment and free criticism on the part of the Press. Such a system of voluntary censorship would have been impossible without the ready co-operation of the Press. I pay grateful tribute to the good sense, the patience, admirable temper and very real intelligence with which the Press have co-operated with the Ministry in this task."

The Ministry, he said, does not desire to dictate to the citizens what they should think, say, feel or hear. It does not pry upon the private thoughts of the people; it does not bully and it does not sneak. "The health of a great community like ours, the actual blood stream of a free nation, is dependent absolutely on the freedom of the Press."

THE RETURN TO PARIS

FRENCH CABINET'S PLAN TO REPAIR WAR DAMAGE

PRESS ASSOCIATION WAR SPECIAL.

PARIS, Sunday.

Something of the disorder caused in France by the disruption of communications was disclosed by M. Pietri, Minister of Communications in the French Government, in a broadcast last night. Over 1,900 railway bridges were destroyed, he said. Not only were the railways affected, but also roads, canals, rivers, posts, telegraphs and telephones—services which normally employed over 800,000 workers. The absence of communications had resulted in the lack of news and the precarious transport of food. There were great shortages of petrol, coal, lubricating oil, and materials of all kinds.

"Many Frenchmen," he said, "may have believed that the signing of the armistice put an end to the moral and material sufferings of France, but the opposite is the case." He appealed to all Frenchmen to help to repair the damage caused by the invasion. In co-operation with the Ministry of Finance all steps would be taken to begin the work of restoration. Repairs to the telephone system would soon make it possible to telephone from unoccupied France to the occupied zone.

The boards of private firms, banks, Stock Exchange and insurance companies are invited to return to Paris in conformity with the general policy of the Government, according to a broadcast by Radio Toulouse to-night. Steps have already been taken for the restoration of the economic life of France, including the cessation of the moratorium, it was stated. The services of the Ministry of Finance will be reinstalled in Paris, and the Minister of Finance, M. Bouthiller, will leave for Paris to-morrow. A decree law empowers the Minister of Finance to make advances to business firms to enable them to resume operations.

CHOLERA IN SHANGHAI

FROM REUTER'S CORRESPONDENT.

TOKYO, Sunday.

Cholera is reported to have broken out in Shanghai, and Customs officials at Kobe (Japan) were notified by the Welfare Ministry this morning that Shanghai has been designated a place of epidemic, and, accordingly, all ships from Shanghai will be put into quarantine until after crews and passengers have been medically examined.

PHASES OF THE WAR

Italy Now Britain's Principal Naval Adversary

BY OUR MILITARY CORRESPONDENT.

DURING the week just past a number of events, small enough in their own way, have taken place that have to some extent restored its character of universality to the war. The first of these is the Anglo-Japanese agreement about the Burma Road. This agreement has relieved Britain for some time to come of a troublesome side issue. It will probably result in making available a certain number of warships—cruisers, destroyers and submarines—that could be more usefully employed elsewhere. These can be pulled back to Singapore, at all events, and probably as far as Colombo. This should result in making quite safe the Indian Ocean, the Gulf of Aden and the Red Sea. Possibly even some may be passed into the Mediterranean.

It must be remembered that it is Italy that now fills the rôle of principal naval adversary of Britain, and it is of prime importance to the British to be definitely in control of all seas east of Suez. This was the reason for comprehensive attacks on Italian submarines in the Red Sea and Gulf of Aden right from the start. So long as these middle eastern waters are free Britain can steadily develop and collect her resources from India, Australia, New Zealand and South Africa. And this can be done practically out of reach of serious interruption. Bombing 'planes based on Lybia cannot interfere, while those based on Abyssinia are not likely to be sufficiently numerous, and will, more probably, be mainly employed on local defence.

MADAGASCAR

In this connection it is interesting to note that no word at all has been spoken about Madagascar; it is the only French colony we have heard nothing about. If the Italo-Germans could obtain possession of Diego Suarez in any important force it would change the situation appreciably. This is a first-class base—fortified by Joffre thirty years ago—at the northern tip of the island. Should the Axis Powers by any chance become possessed of this base it would require a very considerable effort to dislodge them. As it is, Italian submarines have to make the long journey round Africa if they aim at operating in these waters. It is probable that, sooner or later, a big-scale attack will be delivered against the Italians in Abyssinia by forces converging from different directions. Such would, at all events, be an offensive move that could be begun easier than elsewhere.

The naval fighting in the Mediterranean would seem to be following along the lines anticipated. The more powerful, but slower, British ships endeavour to close; the Italians head homeward, hoping to draw them inside the range of shore batteries. When the British, in turn, make away they are followed by shore-based aircraft. From the nature of the case the encounters are indecisive. At the moment this is in favour of the British, it suits them very well to have a "fleet in being" in the Eastern Mediterranean, for serious losses there would be slow to be made good.

THE SUEZ CANAL

The Italians have made no attempt to damage the Suez Canal. It is not at all essential for the British, because Suez is now a terminus, not a station *en route*. On the other hand, the Italians can hardly hope to get any benefit themselves from leaving it intact.

Of actual fighting in Africa there has not been much. Small British forces have been pushed back from frontier posts at Moyale in Kenya, and Abdul Ghadir in Somaliland; a similar Italian post is holding out at Capuzzo in desert Lybia; there have been mutual air raids of no great magnitude. Marshal Graziani may be in course of preparing a big-scale attack against the western Egyptian frontier, with Mersa-Matruh as the immediate objective. This, being a desert campaign, is a matter of very great difficulty. The British can afford to remain on the defensive along this front, meantime organising a counter-offensive against Abyssinia. It is probable that Italy disposes of quite important stocks of material and equipment in Abyssinia. During 1935-6 enormous quantities were brought out, and it is very likely that much of these were not brought back to Europe. As for the population, they will side with the stronger in the end.

GIBRALTAR

At the western end of the Mediterranean the British are reported to be digging a big moat—twelve feet by twelve feet—across the isthmus connecting the rocky peninsula of Gibraltar with the Spanish mainland. There does not seem to be any insuperable difficulty in the way of widening this moat and thus converting Gibraltar into an island—the neck of land is only a thousand yards across. In any event the moat can easily be filled from the sea if so desired. The harbour could not be used to any extent if Spain were actively hostile, but of such hostility there is at the moment no sign. Meantime, the situation of Gibraltar is as important as at any earlier period.

A new German raider is at large in the region of the West Indies. To date she has sunk two large cargo ships, definitely known—there may be more. This raider is said to be a converted merchantman, in which case she would not be armed with anything more formidable than 6in. guns. She may also dispose of a torpedo armament and mines, and she will certainly carry at least one seaplane for purposes of reconnaissance. Still she is unlikely to be a match—either in armament or speed—for an ordinary light cruiser or even a big destroyer. She does, however, constitute a fresh naval problem. Indeed, it is remarkable that the Germans did not launch surface raiders before this in order to reinforce their submarine and aerial attack on British shipping.

THE WAR AT SEA

The attack in question has been considerably intensified of late. The last weekly returns to hand amounts to 78,000 tons of shipping sunk by action of all sorts of hostile craft. Evidently the new submarines are out in force; the crews have had a chance of improving their training and the long daylight is being turned to good account. At the same time sinkings are far below the 1917 figure. Actually they are less than half that figure. Mine-laying by the Germans appears to have practically stopped: the British counter-measures making it not worth while off the British coasts.

Aerial attacks on shipping have mostly taken the form of bombing of convoys in the Channel. In other words, they have been confined to the area where they are easiest and most profitable. Latterly dive-bombing has been tried. The effects appear to have been rather more considerable, so that the new method is likely to be continued. It calls for a more extensive and more highly-trained A.A. defensive system on board the merchantmen. Indeed, it would seem as if the gun-crews of merchantmen could almost ignore submarine attack—which can be better met by the naval escort—and concentrate against aerial aggression.

IN THE AIR

Aerial cross-raiding has been constant in the principal theatre around Britain. Latterly the Germans have substituted day-bombing with fighter escort for the former night-bombing. Nearly always it has been coastal objectives that were attacked. The British raids, on the contrary, have been largely long-distance, nocturnal affairs. They secured at least one major success, in the destruction of the Emsden-Dortmund Canal. An aqueduct, where the canal was carried across the Ems, was broken; as a result, the canal should be unusable for months. The British night raids over N.W. Germany would certainly seem to be causing considerable annoyance: latterly they have been mentioned almost every day in the official German *communiqués*, as well as in the British. Nearer home the British have raided objectives in Holland, Belgium and France. In every case these latter attacks have aimed at hampering the concentration of troops and stores in process of being collected for an eventual attack on Britain.

DUMPED RIFLES

SURRENDERED BY SENATOR QUIRKE

FROM OUR CORRESPONDENT.

CLONMEL, Sunday.

Senator William Quirke, formerly Officer Commanding the Second Southern Division of the old I.R.A., and now a member of Clonmel "A" Group of the Local Security Force, surrendered to Superintendent Kelly, Clonmel, for use of the Local Security Force two Service rifles, which, he said, had been dumped since the Civil War days.

He appealed to those who knew of the location of dumped arms to follow his example, and expressed the opinion that not twenty miles from Clonmel there might be not only rifles, but a couple of machine-guns dumped.

Close on six hundred men turned out in Clonmel in joint parade of "A" and "B" Groups of the Local Security Force. They were led by a Colour Party and armed squad, and marched through the principal streets of the town.

Fifty Service rifles for the training of the Ennis Local Security Force have been delivered at the Ennis Civic Guard barracks by the military.

Callan Local Security Force, which numbers 150, appointed Mr. E. Halley, Leader of "A" Group, and Mr. J. Carroll, Assistant Leader.

Mr. E. Neary was appointed Leader of "B" Group, and Mr. M. Dowling, Assistant Leader.

Rosslare Harbour Local Security Force is growing in numbers. The following leaders were elected: Group "A"—Leader, Mr. T. N. Reddy; Deputy, Mr J. Tobin. Group "B"—Leader Mr. J. A. Corry; Deputy, Mr. E. Cleary. Group "A" have completed foot drill, and are now doing a course of rifle drill under Army N.C.O.'s at the local military barracks.

Askeaton.—Mr. D. F. Jones (Squadron Leader), Messrs. D. Forde, G. O'Shaughnessy and J. Culhane (Assistant Squadron Leaders); Messrs. J. Purcell D. Naughton and D. Riordan (Group Leaders). Section "B"—Mr. Comerford (Section Leader).

Large numbers have joined, and the members of Section "A" are going through rifle drill.

Foynes.—The members of Section "A," Foynes Force, are parading with rifles, and have been measured for uniforms. Cycling squads have been formed. A census of private cars available for evacuation work has been taken by the "B" members. Increasing numbers are joining the force.

A parade of the Local Defence Force (300 strong), headed by the Templemore military band, took place to Banba square, Nenagh, yesterday, where appeals for additions to the forces were made. Venerable Archdeacon Slattery, P.P., V.F., Nenagh, presided.

SOUTH DUBLIN GROUPS

Three South Dublin Groups ("A") of the Local Security Force held a combined route march yesterday morning. The Crumlin Group paraded at Clarwville road, and proceeded thence, headed by the Connolly Pipe Band, to Terenure Park, where they were joined by the Terenure (1 and 2) and Rathmines Groups. The parade, approximately a thousand strong, marched through Rathfarnham and Templeogue and back to Terenure, where the various Groups parted company.

Group Leader:—Rathmines—Felix Cronin, Assistant Group Leader—Joseph Griffin.

Crumlin—J. V. Kelly. Deputy Group Leader—Feadar Mulligan.

Terenure—Group 1: P. O'Byrne. Deputy Group Leader—W. Downes. Group 2—H. S. Murray

The death has occurred in Sydney of Mr. J. H. Cann (80), a former Speaker in the New South Wales Parliament. He arrived in New South Wales in 1837 and worked as a miner, and four years later he was elected to Parliament.

THE NORTHERN PARLIAMENT

NEW UNEMPLOYMENT INSURANCE BILL

FROM OUR CORRESPONDENT.

BELFAST, Sunday.

The Northern Parliament will resume on Tuesday, when a new Unemployment Insurance Bill will be passed through all its stages and sent to the Senate. The principal feature of this bill, which follows closely the lines of that recently passed at Westminster, will be the extension of the unemployment insurance scheme to non-manual or "black-coated" workers earning up to £420 a year.

The new bill will increase the weekly rate of benefit for men and women by 3s. per week, and by 2s. for young men (aged 18-20) and young women (aged 18-20).

At Wednesday's sitting an estimate for the Ministry of Public Security will be presented, as well as supplementary estimates for air raid precautions and the Special Constabulary, and on Thursday the report stage of these estimates and the first reading of the Appropriation Bill will be taken.

Later, when the Chancellor of the Exchequer introduces a supplementary Budget at Westminster, a supplementary Budget will follow in the Northern Parliament. It is generally believed that the proposal of a purchase tax on goods and commodities will be abandoned in favour of an additional tax on luxury goods, and that this will apply automatically to Northern Ireland.

FURTHER SEIZURE ON THE BORDER

THIRTY BAGS OF FLOUR

FROM OUR CORRESPONDENT.

BELFAST, Sunday.

A Keady police patrol on Saturday seized thirty bags of flour near the border in the townland of Crossbane, Derrynoose. The bags each contained about ten stones.

Earlier in the week there was considerable police activity on the border, and motor lorries, numerous chests of tea, tons of flour, hundreds of dozens of eggs, and big quantities of sugar and corn were seized as alleged contraband.

The seizure of sugar near the border had a sequel at a special court, which was held at Castlefin, before Mr. J. Morgan, Peace Commissioner, when George Gardiner, Gortin, Co. Tyrone, and Patrick James McCullagh, cattle dealer, Gortin, were charged with the illegal exportation of seven cwt. of sugar from Eire. The accused men were remanded on bail of £200 each.

FLAX PRICES

The attention of Irish flax growers and flax scutch millers is drawn to the announcement that the prices which the British Ministry of Supply have arranged to pay for the 1940 flax crop will not be paid for flax of the 1939 crop if held over for sale during the 1940-41 season.

A hunger strike, in which nearly all the 300 convicts in the famous Federal Prison on Alcatraz Island, San Francisco Bay, are taking part, has entered on its ninth day. Warden Johnston states that he does not expect any serious trouble, and predicts that the convicts will soon get tired of short rations. The men are eating only part of each meal served.

PAN-AMERICAN CONFERENCE

REPRESENTATIVES IN HAVANA

TO SOLVE PROBLEM OF LOST MARKETS

FROM REUTER'S CORRESPONDENT.

NEW YORK, Sunday.

THE Pan-American Conference, attended by representatives of the twenty-one American Republics, which opened in Havana, Cuba, to-day, will get down to its first real business to-morrow. Statements will then be made by Mr. Cordell Hull, U.S. Secretary of State, and the heads of the Cuban and Paraguayan delegations. To-day's proceedings consisted of a formal opening ceremony in Cuba's new capital and a welcoming address by Senor Federico Laredo Bru, the Cuban President.

The conference was convened by the United States primarily to consider questions arising from the European war. Subjects expected to be discussed include a proposal that a joint protectorate should be established by the twenty-one Republics over the western hemisphere possessions of German-occupied countries and a United States plan to form a Pan-American cartel to dispose of the surplus products of the American States.

TWO AMERICAS

The Havana correspondent of the *New York Times* writes to-day:—"It is evident that the delegates will attempt to co-operate to the fullest extent in keeping this hemisphere at peace, but from the standpoint of economic and political unity there is no doubt that two Americas still exist." The South American delegates, he says, are anxious to consider any United States proposal that might solve the problem of lost markets owing to the European war, but some scepticism is noted as to the practicability of the United States cartel plan.

With regard to the preservation of peace in the western hemisphere, it seems likely that discussion will concern the combating of subversive influences and will not include the question of mutual military assistance.

The *New York Herald-Tribune* says:—"Many Latin Americans here are convinced that only a miracle of statesmanship can produce any tangible results." They feel safe in predicting, it adds, that nothing concrete will be done about the European colonies or the pooling of exports, particularly if the Conference observes the unanimity rule.

ARGENTINA'S ATTITUDE

Many delegates expressed disappointment that Argentina's chief delegates had not yet arrived. They had hoped for pre-Conference conversations to help interpret that country's attitude, in the light of Señor J. M. Cantilo's statements that Argentina would do nothing to hurt its pre-war trade relations with European Powers.

LATE NEWS

MORE RAIDERS OVER ENGLAND

BOMBS DROPPED ON N.E. TOWN

Hostile aircraft were over several areas of England last night and this morning.

Heavy gunfire and the sound of distant explosions were heard in North-East England. Searchlights were in action. German 'planes were driven off by heavy anti-aircraft gunfire. The noise of the firing was mistaken in some areas for bombs.

Several high explosive and incendiary bombs were dropped in a north-east town. Damage is reported to be negligible. A greenhouse was demolished and a few craters were made in fields and on a road. Only one casualty is reported—a special constable slightly cut by flying glass.

A terrific barrage of anti-aircraft fire was set up in a north-western district this morning following the sound of an enemy 'plane. As far as is known, no bombs were dropped.

TWO RAIDERS DOWN

Walls of West country farmhouses and cottages, built hundreds of years ago of a mixture of mud and straw, stood up magnificently to the blast of two high explosive bombs dropped by a raider this morning. The walls showed scarcely a crack. Personal injuries were very slight.

A hundred and thirty head of poultry were killed in a field, and dead rabbits and sparrows lay on the rim of the bomb crater.

Two, and possibly three, German bombers are believed to have been brought down by A.A. fire at a South-West town this morning.

BELFAST PREPARES

PLANS IN EVENT OF AIR RAID

FROM OUR CORRESPONDENT.

BELFAST, Sunday.

In the event of an air raid in Belfast occasioning damage to houses, as a result of which they may be rendered uninhabitable, the occupants who escape injury will be cared for until such times as they may contact friends or make other arrangements, while provision is also being made to billet some of them permanently in private houses.

Already the authorities have taken over and equipped halls at eight different points in the city where people will be billeted if their homes are wrecked. Food supplies and blankets have been stored in readiness, and at a moment's notice temporary accommodation will be available for about 1,600 people.

CIVIC GUARD'S FATE

DROWNED WHILE BATHING

Dr. Joseph McGuire, Listowel, Coroner, sitting with a jury, conducted an inquest at Ballybunion on Civic Guard John J. O'Donnell, who was drowned while bathing on Friday. The deceased man, who was only 35 years of age, was a native of Burtonport, and was stationed at Kanturk. He was on holidays at Ballybunion. He leaves a wife and three children.

Misses Patricia and Vivian O'Carroll (sisters), Ballybunion, said that they were bathing, and approached a small boat which the deceased man was paddling. They intended to dive from the boat, but were washed on the rocks by the force of a wave and were eventually rescued by another bather.

Dr. Hannon, Medical Officer, gave medical evidence, recording a verdict that death resulted from cardiac failure and asphyxiation.

The jury added riders that the deceased man lost his life in attempting to save other bathers, and that the boat which he had been using should be removed. Sympathy was voted to the relatives.

Superintendent McKenna, Listowel, represented the authorities.

The remains, followed by a large number of motor cars, were removed by road yesterday to Tralee, where the interment will take place at Rath Cemetery. The coffin was draped with the national flag, and the guard of honour was under Superintendent McKenna.

Greece is celebrating the christening in the Royal Palace of Crown Prince Paul's infant son, Constantine. A salute of 101 guns was fired during the procession to the palace. Sir Charles Palairet, the British Minister, acted as proxy for King George VI., who is one of the godfathers.—(Reuter.)

HOUSEHOLDERS AND A.R.P.

COURSE OF THREE LECTURES

ALL citizens, and especially those who are householders, are recommended to attend the courses of instruction arranged by the Air Raid Precautions Department, and which commences at 8 o'clock at the under-mentioned centres:—

To-day—Bolton Street Technical School; National Schools, Cabra; National School, Lindsay road; National School, Home Farm road; the Abbey Lecture Hall, Abbey street, Lower; the Mansion House, Dawson street; St. Catherine's National Schools, Donore avenue; the Town Hall, Rathmines; the Rathfarnham Memorial Hall, Terenure; National Schools, Seafield road, W.

To-morrow—Father Mathew Hall, Church street; Technical School, Bolton street; National Schools, Cabra; National School, Lindsay road; National School, Home Farm road; the Abbey Lecture Hall, Lower Abbey St.; St. Laurence O'Toole's National School, Seville place; North City Amateur Boxing Hall, 535 N. C. road; the Mansion House, Dawson street; Diocesan School, Adelaide road; St. Catherine's National Schools, Donore avenue; the Town Hall, Rathmines; the Rathfarnham Memorial Hall, Terenure; National Schools, Seafield road, W.

Wednesday—Technical School, Bolton street; National Schools, Cabra; National School, Lindsay road; St. Columba's Infant School, North Strand; National School, Home Farm road; the Abbey Lecture Hall, Lower Abbey street; St. Laurence O'Toole's National School, Seville place; North City Amateur Boxing Hall, 535 N. C. road; St. Mark's Parochial Hall, Westland row; Diocesan School, Adelaide road; the Myra Hall, Francis street; National Schools, Irishtown road; the Rathfarnham Memorial Hall, Terenure; the Boys' School, Killester; Father Mathew Hall, Church street.

Thursday—St. Columba's Infant School, North Strand; St. Laurence O'Toole's National School, Seville place; North City Amateur Boxing Hall, 535 N. C. road; St. Mark's Parochial Hall, Westland row; Diocesan School, Adelaide road; the Myra Hall, Francis street; National Schools, Irishtown road; the Rathfarnham Memorial Hall, Terenure; the Boys' School, Killester; Father Mathew Hall, Church street.

Friday—Father Mathew Hall, Church street; St. Columba's Infant School, North Strand; St. Mark's Parochial Hall, Westland row; the Myra Hall, Francis street; the R.D.S., Ballsbridge; National Schools, Irishtown road.

THREE LECTURES

The course comprises three lectures, and each lecture will be of one hour's duration. In three nights, therefore, the ordinary citizen can learn the protective measures he should adopt to ensure, as far as it is practicable, his own safety and that of others with whom he is concerned. Failure to perform this elementary duty may result later in serious injury, and even death; in any event, it will tend to intensify the difficulties that may arise out of a war situation, and lead to panic and chaos when courage and discipline should be shown.

The instructors at the various centres have all qualified at the A.R.P. School at Griffith Barracks, and those who lecture on First Aid on the third night are doctors, who have been selected by the St. John Ambulance Brigade because of their especial interest in this aspect of Air Raid Precautions.

It is hoped, therefore, that the citizens as a whole will avail themselves of the opportunity provided at the various centres of becoming acquainted with the protective measures considered necessary, from a collective and individual standpoint, of the Air Raid Precautions scheme.

The syllabus for the instruction of the general public is as follows:—

Lecture 1—Introductory: Methods of attack from the air, weapons of air attack, organisation of civil defence, warning system (local), wardens, auxiliary fire service, casualty service, rescue and demolition, emergency communications, control and message centres, and local organisation.

Lecture 2—H.E. and incendiary bombs, methods of protection against blast and splinter of H.E. bombs, standards of protection against H.E., shelters, protection of windows and doors, etc.; sandbag construction, incendiary bombs, methods of control and dealing with incipient fires, advance precautions, and war gases and respirators.

Lecture 3—Elements of First Aid, introductory, shock, hæmorrhage (bleeding), fractures, special fractures, improvised splints, unconsciousness, burns and scalds, and gas.

FIREMEN

There was a "passing out" class test for auxiliary firemen under A.R.P. at the Central Fire Brigade Station on Saturday morning. It consisted of a demonstration of the uses of auxiliary fire equipment. In the vicinity of the Custom House quay pumping exercises were gone through, and twelve jets were thrown over the river.

Major Comerford, the Fire Chief, inspected the practice of the section.

CHURCH OF IRELAND

ELECTION BY BOARD OF NOMINATION

At an adjourned meeting of the Board of Nomination for the Union of Parishes of Cappoquin, Affane, Aglish and Villierstown, in the County of Waterford, and Diocese of Lismore, held in Waterford on Friday, the Reverend Joseph Smith O'Loughlin, Rector of the Parishes of Kilvemnon and Crohane, in the County of Tipperary and Diocese of Cashel, was nominated to the Bishop of Cashel for election to the vacant Benefice.

The Bishop subsequently accepted the nomination, and declared the Rev. J. S. O'Loughlin duly elected.

The institution will take place shortly.

PHŒNIX PARK RACES

An excellent card and a big attendance at the Park course on Saturday afternoon would seem to show that Irish racing still holds a place of its own in these times.

Among those present were:—Mr. Sean Lemass, Minister for Supplies; Mr. P. J. Ruttledge, Minister for Local Government; Lord and Lady Charles Cavendish, Sir John and Lady Maffey, Mr. Simon Maffey, Sir Walter Nugent, Sir James and Lady Nelson, Lord and Lady Carew, Major Conolly, Lord Glenavy, Lord and Lady Talbot de Malahide, Sir Francis and Lady Brooke, Right Hon. T. K. Laidlaw, Lady Nixon, Mr. C. Nixon, the Hon. H. G. and Mrs. Wellesley, the Hon. Mrs. Gilpin, Miss Gaisford St. Lawrence, Miss Laidlaw, Mr. and Mrs. W. E. Wylie, Mrs. E. Shirley, Mr. W. Cosgrave, T.D.; Sir T. and Lady Robinson, Miss O'Mahony, Mr. and Mrs. A. Moore, Mr. and Mrs. Dalgety, Major and Mrs. Watt, Mrs. D. Daly, Colonel and Mrs. Blake, Mrs. R. Stevenson, Mr. C. Odlum, Miss Odlum, Major and Mrs. V. Parr, Captain J. Gargan, Dr. C. O'Reilly, Captain and Mrs. G. Martin, Colonel and Mrs. F. McCabe, Miss Brabazon, Mr. and Mrs. H. Hartigan, Mr. F. Myerscough, Miss Myerscough, Mrs. R. L. Rogers, Dr. and Mrs. Warner, Senator Parkinson, Mr. and Mrs. J. McGrath, Mrs. J. McAvin, Mr. E. Williams, Mr. and Mrs. E. Batson, Dr. E. Magennis, Dr. Solomons, Captain Eccles, Dr. Abrahamson, Mr. W. Barnett, Mr. and Mrs. H. Briscoe, Captain ffrench Davis, Mr. and Mrs. H. Peard, Mr. and Mrs. D. Gogarty, Dr. and Mrs. G. O'Brien, Mr. E. Bellaney, Surgeon Meade, Mrs. P. Rooney, Mrs. A. Davidson, Miss M. O'Conor, Mr. P. J. Floyd, Mrs. D. More O'Ferrall, Mr. F. More O'Ferrall, Mr. R. More O'Ferrall, Captain D. Rogers, Mr. and Mrs. F. Koenigs, Mr. and Mrs. E. Brittain, Mr. T. McVeigh, Countess Taaffe, Mr. and Mrs. O. Murphy, Mrs. Page Croft, Mr. and Mrs. W. Hilliard, Miss G. O'Mahony, Mr. and Mrs. Kerr, Miss N. Newall, Mr. J. Counihan, Mr. H. S. Gill, Mr. C. A. Rogers, Mr. R. Fothergonhaugh, Mr. M. C. Collins, Mr. N. D. Mahony, Mr. H. Dalmage, Mr. J. W. Osborne, Mr. P. McCavana and Mr. E. Delaky.

Four soldiers lost their lives when a lorry overturned in a country road at Eyrgrave, near Baldock, Herts.

GREATEST NAVY IN THE WORLD

U.S. WILL SPEND £1,152,000,000

FLEET TO BE EXPANDED BY 70 PER CENT.

FROM REUTER'S CORRESPONDENT.

WASHINGTON, Saturday.

The United States $4,610,000,000 (about £1,152,500,000) Two Ocean Navy Bill became law to-day, when President Roosevelt affixed his signature to it.

It sets under way a vast seven-year programme which is to produce an Armada capable of greater range and striking power than any other in the world. This will enable the United States Navy to meet attacks in the Atlantic and Pacific simultaneously.

Besides 200 combat ships, the bill authorises the construction or conversion of auxiliary vessels and a fleet of small patrol and torpedo boats, costing over £12,000,000.

The bill adds 1,325,000 tons of combatant ships to the Fleet, which is expanded thereby by 70 per cent. By 1947 it is hoped to have a Navy of 701 warships, consisting of:—

35 battleships	378 destroyers
20 aircraft carriers	180 submarines
88 cruisers	

SEVEN YEARS' PROGRAMME

It is estimated that it will cost about $2,000,000,000 a year for the next seven years to construct this fleet and to maintain the ships already in existence, and about $1,600,000,000 a year to support it thereafter.

The bill authorises the appropriation of $65,000,000 for the expansion of gun factories, $35,000,000 for the expansion of armour plate production, and $50,000,000 for the procurement of torpedo and patrol vessels. It also contains a provision forbidding the sale of warships to any foreign Power without Congressional consent, or the scrapping of any vessel without Congressional approval.

ANGLO-FRENCH DISPUTE

CLAIM TO ONE HUNDRED AEROPLANES

PRESS ASSOCIATION WAR SPECIAL.

WASHINGTON, Saturday.

The British and French Ambassadors in Washington, Lord Lothian and the Count de St. Quentin, conferred separately with Mr. Sumner Welles, U.S. Under-Secret

PHŒNIX PARK—SATURDAY

KILDANGAN DOUBLE

First Bloom Scores in Good Style: Allanwood Has Easy Task

THERE was a splendid attendance at Phœnix Park on Saturday to witness as interesting an afternoon's racing as could be desired. Troops of runners for the various races made no difference to backers, who, in most instances, succeeded in selecting the right horses to support.

The Arnott Plate, the principal event on the card, was won by Mr. W. J. Mitchell's First Bloom in very convincing style. This filly, who was bred by her owner at the Collinstown Stud, Leixlip, had shown consistent form, for she had won at Limerick Junction and then finished third to Breadmaker and Parkside in the Waterford Testimonial Stakes at the Curragh. She was followed past the post by The White Hart, Major D. McCalmont's well-bred filly, who had won the Boyd-Rochfort Plate at the June meeting at Phœnix Park.

Cedargrove, the property of Mr. W. Barnett, was backed with confidence to win the Kingstown Plate, but never held out any hope to her supporters. The issue for most of the way was confined to Captain Oran, Nephele and Tighri, and these three passed the judge's box in the order named, with necks dividing them. Captain Oran was purchased by his owner, Mr. Maxwell Arnott, at the Horse Show Sales for 510 guineas, and was bred by Mr. J. W. Johnston.

Two horses who had shown useful form in England were the fancied candidates for the Kilcock Plate—namely, Taffytrap and Gold and Gay. The former dominated the situation all the way and scored in easy style. Mr. R. More O'Ferrall, trainer of the winner, scored another win later in the afternoon with Captain Reid Walker's Dead Level, who, with an allowance of 7lb. in the Killiney Plate for the apprentice rider, J. Cartwright, won almost as easily as he did at the previous meeting.

The Kildangan stable met with a bad reverse in the Kingsbridge Selling Plate, for which Phenicia was supported with much confidence. The daughter of Flying Phœnix never flattered, and the race was won in easy style by Autumn Lady, a filly by September Errand out of Marchesa, who was bought by Mr. M. C. Collins for 50 sovs. after she had won a selling race at the Curragh Second May meeting.

Mrs. E. McGrath's Allanwood, ridden by Mr. E. Parkinson, well justified the stable confidence behind him by cantering home an easy winner of the Amateur Riders' race. Details:—

3.0—**KINGSTOWN PLATE** of £100. Second, £10; third, £5. For Irish-trained horses, maiden two years old. 5 f.

Mr. M. Arnott's br. g. CAPT. ORAN, by Miracle —Seamaid, 8-8 ..... Barrett 1
Col. Scott Moore's NEPHELE, 8-8 ..... J. Moylan 2
Mr. E. V. Kelly's TIGHRI, 8-8 ..... M. Beary 3

Also ran—Hampus, 8-12 (A. Dardis); Arab Lad, 8-12 (J. Usher); False Charm, 8-12 (P. Canty); Gracious Smile, 8-12 (M. Wing); Coupe, 8-12 (C. Smirke); Fionn MacCumhaill, 8-12 (H. H. Beasley); Island Chief, 8-12 (W. Howard); Cedargrove, 8-8 (T. Burns); Lover's Tune, 8-8 (W. Maher); Fair Mask, 8-8 (W. Hamill); Fair Rivulet, 8-8 (R. Hardwidge); Sir Echo, 8-8 (G. Wells); Jungle Cat, 8-8 (E. M. Quirke); Clowney Bridge, 8-8 (T. P. Burns); Linked Sweetness, 8-8 (Herbert Holmes); My Gallant Grey, 8-12 (J. Power). (Winner trained by Owner.)

Betting—5 to 4 agst. Cedargrove, 5 to 1 each CAPT. ORAN and Nephele, 6 to 1 each Tighri and Island Chief, 20 to 1 any other. **Tote** (2/-)—Win, 25/-; places, 6/6, 4/-, 5/-.

Won by a neck; same. Cedargrove 4, Coupe 5 Sir Echo 6, Jungle Cat 7, Hampus 8, My Gallant Grey 9. Fionn MacCumhaill, who lost ground at the start, was last. Time—63 1-5 secs.

3.25—**KILCOCK PLATE** of £100. Second, £10; third, £5. 1 m.

Mr. B. J. Hilliard's ch. g. TAFFYTRAP, by Caerleon—La Souricière, 3, 8-2 ..... R. Cartwright 1
Mr. H. M. Hartigan's FALKIRK, 3, 8-2 ..... G. Wells 2
Mr. P. J. Fox's POTTED MEAT, 3, 8-5 ..... M. Wing 3

Also ran—Bridge of Aire, 4, 9-4 (J. Usher); Irish Mite, 5, 9-4 (J. Patman); Poor Dear, 4, 9-4 (W. Howard); Boojum, 5, 8-6 (H. H. Beasley); Your Worship, 3, 8-7 (C. Smirke); Sportsgirl, 3, 8-2 (H. Holmes); Bravo, 3, 8-2 (T. Burns); Copycat, 3, 8-2 (J. Farrell); Light Opera, 3, 8-2 (M. Beary); Gold and Gay, 3, 8-2 (J. Power). (Winner trained by R. More O'Ferrall.)

Betting—5 to 4 on TAFFYTRAP, 7 to 1 agst. Gold and Gay, 8 to 1 each Falkirk and Sportsgirl, 10 to 1 each Potted Meat and Light Opera, 20 to 1 any other. **Tote** (2/-)—Win, 4/-; places, 2/6, 6/-, 5/6.

Won by 1½l.; same. Sportsgirl 4, Light Opera 5, Your Worship 6, Irish Mite 7, Gold and Gay 8 Time—1 min. 47 4-5 secs.

3.50—**KINGSBRIDGE (3.) PLATE** of £100 Second, £10; third, £5. For two years old. 5 f.

Mr. M. C. Collins's b. f. AUTUMN LADY, by September Errand—Marchesa, 8-1 ..... M. Hartnett 1
Mr. J. J. Parkinson's LADY CLOVERFIELD, 8-8 ..... M. Wing 2
Mrs. R. L. Rogers's POLLY'S STAR, 8-8 ..... H. Holmes 3

Also ran—Scotch Loch, 8-12 (H. H. Beasley); Ushnagh, 8-8 (A. Barrett); Edn, 8-8 (L. Fox); Arina, 8-8 (C. Smirke); Hazel Fair, 8-8 (J. Moylan); Filiation, 8-8 (R. Quirke); Kittle, 8-3 (T. P. Burns); Phoenicia, 8-1 (J. Cartwright); Gold and Silver, 8-8 (J. Canty); Lady Blakeney, 8-8 (J. Usher); Gipsy Dancer, 8-1 (P. Timoney); Suzie, 8-1 (R. Hardwidge); Knight's Duchess, 8-1 (P. O'Neill). (Winner trained by Owner.)

Betting—2 to 1 agst. Phœnicia, 3 to 1 AUTUMN LADY, 4 to 1 Lady Cloverfield, 7 to 1 each Ushnagh and Arina, 100 to 8 Polly's Star or any other. **Tote** (2/-)—Win, 11/-; places, 4/6, 4/-, 11/6.

Won by 2l.; 1½l. Kittle 4, Ushnagh 5, Phœnicia 6, Suzie 7. Time—63 2-5 secs.

There was no bid for the winner.

4.15—**ARNOTT PLATE** of £200. Second £30, third £20. For T.Y.O. 5 f.

Mr. W. J. Mitchell's b. f. FIRST BLOOM, by Turrokh Blyar—Wild Mint, 9-2 ..... T. Burns 1
Maj. D. McCalmont's THE WHITE HART, 9-2 ..... J. Moylan 2
Maj. A. H. Watt's STAR HAVEN, 8-10 ..... W. Howard 3

Also ran—Ballymun, 9-2 (P. Canty); Portora 9-1 (E. M. Quirke); Humbert, 9-1 (J. Canty); Wise Kitty, 8-5 (W. Maher); Alva, 8-5 (C. Smirke); Elizabeth Beatrice, 8-5 (M. Moloney). (Winner trained by D. Rogers.)

Betting—11 to 10 agst. FIRST BLOOM, 7 to 2 The White Hart, 4 to 1 Portora, 100 to 8 any other. **Tote** (2/-)—Win, 6/-; places, 3/-, 2/6. 8/6. Won by 2l.; same. Alva 4, Humbert 5, Portora 6. Ballymun 7. Time—61 4-5 secs.

4.40—**KIMMAGE PLATE** of £100. Second £10, third £5. Handicap flat race. 2 m.

Mrs. E. McGrath's ch. g. ALLANWOOD, by Transcendent—Forest Bloom, 4, 11-2 ..... Mr. E. Parkinson 1
Lady Brooke's BISTRO, a, 10-13 ..... Mr. F. Fitzsimons 2
Mr. B. Kerr's SOLVE, a, 10-7 ..... Mr. F. J. Lenehan 3

Also ran—Flaxman, 6, 12-4 (Mr. H. Delmege); Knockadroleen, a, 12-2 (Mr. W. Willis); Greek Minstrel, a, 11-7 (Owner); Astrom, a, 11-10 (Mr. P. Sleator), Inspiration, 5, 10-11 (Mr. G. Cumiban), Coolergah, a, 10-4 (Mr. P. P. Horan); Bard of Meath, a, 10-7 (Mr. L. T. Byrne); Miss Rhythm, 4, 10-7 (Mr. J. W. Osborne); Rockvale Bridge, a, 10-2 (Mr. J. R. Cox); Fair Karl, a, 10-2 (Mr. J. E. Maxwell). (Winner trained by Mr. J. Parkinson).

Betting—Evens ALLANWOOD, 4 to 1 agst. Astrom, 8 to 1 Bistro, 10 to 1 each Solve and Miss Rhythm, 20 to 1 others. **Tote** (2/-)—Win, 4/-; places, 3/-, 5/6, 4/-.

Won by 4l.; 6l. Miss Rhythm 4, Coolergah 5, Knockadroleen 6, Inspiration 7, Astrom 8. Time—3 mins. 47 secs.

5.5—**KILLINEY PLATE** of £100. Second £10, third £5. Handicap. 5 f.

Capt. Reid Walker's b. g. DEAD LEVEL, by Square Measure—Lovely Pex, a, 8-1 ..... J. Cartwright 1
Mr. W. Barnett's WINE GLASS, 3, 8-2 ..... T. Burns 2
Mr. J. Dawson's LUMINAL, 4, 7-8 ...G. Wells 3

Also ran—Wrap Rascal, 5, 9-6 (A. Barrett); Pancha, 4, 8-10 (J. Canty); Anyway, 4, 8-10 (J. Moylan); Spot the Winner, 4, 8-10 (M. Wing); Willow Tree, 3, 8-3 (M. Beary); Over Yonder, 3, 7-8 (P. Timoney); Daisy's Apron, 3, 7-10 (W. Howard); Julia, 3, 7-9 (H. Holmes); Torrential, 3, 7-2 (T. P. Burns); Belle Brandon, 3, 7-9 (J. Patman); Ventura, 4, 7-7 (T. Whitehead); Lady Coun, 3, 7-9 (John Power). (Winner trained by R. More O'Ferrall.)

Betting—9 to 4 agst. Pancha, 4 to 1 DEAD LEVEL, 6 to 1 Spot the Winner, 6 to 1 Daisy's Apron, 8 to 1 each Anyway and Wine Glass, 100 to 8 others. **Tote** (2/-)—Win, 14/6; places, 8/-, 6/-, 18/-.

Won by 1½l.; 2l. Spot the Winner 4, Pancha 5, Daisy's Apron 6, Julia 7, Belle Brandon 8. Time—61 4-5 secs.

TOTE DOUBLE (5/- stake)—First Bloom and Allanwood. Dividend, £1 7/-. 296 winning tickets. Pool, £451 15/-. Day's Pool, £3,157 19/-. Last year, £1,943 5/-.

FREE FORECAST AT THE PHŒNIX PARK RACES

One competitor handed in a correct forecast of the first three horses in the Killiney Plate at the Phœnix Park meeting on Saturday last, and, therefore, wins the prize of £60. A cheque will be forwarded in due course.

Jeyes' Fluid was used for disinfecting the Phœnix Park Racecourse Premises.—(Advt.)

A MEMORY OF THE MAZE

Mr. H. E. Linde's Only Public Appearance as a Jockey: A Story of 57 Years Ago

FROM OUR TRAVELLING CORRESPONDENT.

LONDON, Sunday Night.

THERE should be racing this week at the Maze, but it has been decreed otherwise, which is too bad. However, to keep the ancient institution, the Down Royal Corporation of Horse Breeders, in the limelight, a story of the Maze can be told—a story that concerns the only public appearance as a jockey of Mr. Henry Eyre Linde.

It was a flash of genius on the part of the Corporation of fifty-seven years ago to devise a race they called the Welter Cup, with no catch-weights nonsense, but every horse to carry 15st. Success beyond the wildest dreams of the promoters attended it, and seldom if ever has there been more fun on a racecourse.

Not only did Mr. Linde ride his own Blackbird, but his principal patron, Mr. John Gubbins, rode his own D.P.S., a horse named after a well-known racing official in Ireland in his time, Mr. D. P. Sarsfield, Secretary of Cork Park.

Mr. Garrett Moore rode The Dwarf for Mr. Seymour; Mr. O'Connor Morris, who used to contribute entertaining Irish hunting notes to *The Field*, his own horse, Barber, and Mr. James McKenna, who then had the affix "junior" to his name, boldly entered a three-year-old filly, Wavelet.

Four Heavy-weight hunters

Four of them were, we are told, as grand looking a lot of heavy-weight hunters as could be seen anywhere, while of Wavelet it was said that "no grander specimen of a weight-carrying thoroughbred ever perhaps carried silk." Incidentally, Wavelet became the dam of Wavelet's Pride, and female ancestress of such well-known horses as Kircubbin, Poet Man and Vesington Star.

The hoisting of the numbers and jockeys raised a roar of cheers, and Patsy Cadogan led the charge from the ring to the weighing room door to see the "jockeys" come out. The Clerk of the Scales had no easy task. Mr. Gubbins had to declare 2lb. over, and weighed out at 15st. 2lb., while Mr. Linde had to declare 4lb. over the 15st. Mr. Linde, than whom no man knew better the value of not giving away poundage, had made such heroic efforts to get his weight down that it was said he had cut the buttons off his breeches. He denied this. Mr. Garrett Moore, who four years before had won the Grand National on The Liberator, was no sylph then, and had to give up public riding, but he could draw the weight.

Great Enthusiasm

Deafening cheers greeted the appearance of the jockeys, and they went to the saddling enclosure through a barrage of encouragement and comment of a personal nature. "Glory be to God if it isn't Archer himself," said a man of Mr. Linde as he simulated a faint. The attendants could not keep the crowd out of the saddling paddock, and each jockey held a levee on his own.

When the time came to mount a countryman had rolled a porter barrel from the bar and offered it to Mr. Gubbins as a mounting block. Man and barrel were thrown out. Dan McNally had come to see the fun, and, with stalwart assistance, "lifted" Mr. Gubbins into the plate, performing the same office for the master of Eyrefield. Then there was a stampede to watch them canter to the post, which they did amid howls of joy from the crowd and a running fire of pungent comment from Mr. Cadogan, who was overwhelmed with business, as everyone planted a bet.

Manœuvring at Start

Mr. Gubbins and Mr. Linde "rode jealous." At the post Mr. Linde was always manœuvring for the rails, and Lord Arthur Hill, who was acting as starter, had to pull him up. Mr. Gubbins jumped off as smartly as Gordon Richards has ever done and made for the inside, but Mr. Linde knew a trick or two. In spite of his 15st. 4lb. he came between the paint and the woodwork of the rails and jockeyed Mr. Gubbins out of the inside, from which he made strong running.

Once or twice Mr. Gubbins made what looked like attempts to put his trainer over the rails, but this was an optical illusion, because the owner of Galtee More and Ard Patrick would never do a thing like that. The two were soon well clear, going a terrific bat, Mr. Gubbins tracking Mr. Linde on Blackbird's heels. Mr. Moore was bringing up the rear.

Anybody's Race

Down the hill they still held a good lead, but Blackbird was showing signs of weakening, or perhaps it was Mr. Linde. The excitement and the cheering were then unbounded. It was anybody's race, and Mr. Cadogan was betting furiously in the running.

Mr. Gubbins was pounding furiously on the course and he shot past Mr. Linde inside the distance, the crowd being then nearly demented with excitement, for Mr. Moore was coming with a rattle on The Dwarf. Mr. Gubbins, or was it D.P.S., both "all out," lasted the longest.

Mr. Linde gave up the contest, or his wind gave out, and he allowed The Dwarf to head him close home. He finished third. Mr. Gubbins and D.P.S. were returned very gallant winners by two lengths.

General Satisfaction

It was a hot day, and Mr. Gubbins, hot as he was helped off his horse, was able to draw the weight. The "all right" was the signal for another burst of cheers, and everyone declared that it was the greatest race they had ever seen, worth ten times the fare from Cork.

Mr. Gubbins and Mr. Linde soon recovered, but neither ever wore a silken jacket again. Neither, I think, did Mr. Garrett Moore. That was positively the last public appearance of a great steeplechase horseman. The stable won two races that day, and it was not one of the least memorable of the great afternoons of Eyrefield.

Event of the Season

The newspaper correspondents were delighted. It was described as "the" event of that racing season. The Down Royal Corporation of horse-breeders was praised to the skies for having promoted such a contest, and other executives were exhorted to go and do likewise and thereby contribute greatly to the gaiety of racecourses. They never did, so far as can be found, or if they did they never had the luck to draw such "cards" as Mr. John Gubbins and Mr. Henry Eyre Linde.

GALTEE MORE.

GAELIC GAMES

KILKENNY RETAIN HURLING TITLE

DUBLIN DEFEATED IN LEINSTER FINAL

(BY PAT'O).

KILKENNY..... 3-6 DUBLIN..... 2-5

Nowlan Park, Kilkenny, was packed yesterday, when the Nore hurlers retained their Leinster title to enter the All-Ireland final at Croke Park on September 1, when they meet the survivors of the Cork-Limerick-Galway ties. Dublin fully extended the champions for fifty minutes, Fords keeping a great goal. Kilkenny's deadly accurate forwards crashed scores through at the three-quarter hour, and were sound winners in a fast, open game that faded somewhat near the end.

Kilkenny started with the breeze, but Byrne placed Downes for Dublin's opening minor. Kilkenny balanced quickly, but a beautiful ball of Gray's from seventy yards recovered Dublin's lead. A typical Kilkenny movement followed, Langton and O'Brien exchanging passes for J. Phelan to race in and drive to the net. Downes and Mulcahy exchanged points. Gargan next placed O'Brien, to put Kilkenny a goal clear before Dublin rallied in a bout of glorious hurling near the half-hour. Byrne drove a grand Dublin point home, and Faughs' selection looked well placed at half-time, when the score stood—Kilkenny 1-3, Dublin 0-4.

Farrell was hurling steadily for Dublin, saving his lines twice, before Mulcahy flashed a low ball to O'Brien, who gave Kilkenny a sound lead when netting from close range. A grand Dublin movement kept Kilkenny backs crowded, and Larkin's effort to save from Brophy let the ball through. The score now read—Kilkenny 2-3, Dublin 1-4, and the issue was open. Gray and Wade in Dublin's middleid were well held by Kelly and Walsh, and Burke shone in Kilkenny's brightest passage. Neat crossing shots brought brilliant goals from Langton and Mulcahy, and Kilkenny were in the ascendant when Mulcahy pointed. Dublin finished well. Gray had a long range point, and Downes placed McSweeney for Dublin's second goal. The effort was too late, and Kilkenny were 4 points clear at the whistle.

Kilkenny—O'Connell (goal), Grace, Larkin, Blanchfield, Hicks, Burke, Phelan (2), Kelly, Walsh, Langton, Leahy, Gargan, O'Brien, Mulcahy.

Dublin — Forde (goal), Connolly, Butler, McMahon, Byrne, Devitt, Farrell, Wade, Gray, Maher, Downes, Egan, Loughnane, McSweeney, Brophy.

The attendance was 15,000, and the gate receipts £1,100.

Minor Hurling Final—Dublin 10-5, Laoighis 3-3.

OTHER RESULTS

At Waterford—Senior Football Final — Kerry 1-10, Waterford 0-6.

At Newcastle—Senior Football Semi-final—Down 0-8, Monaghan 1-3. Senior Hurling Final—Antrim 4-4, Down 1-5.

At Roscommon—Senior Football Final—Galway 1-7, Mayo 0-5.

FINAL DATES FIXED

The Ulster Council has fixed Sunday, July 28, as the date for the senior football final, and it will be played at Breffni Park, Cavan. On the same day the Munster senior hurling final, Cork v. Limerick, will be played at Thurles, and the Leinster senior football final, Meath v. Laoighis, at Croke Park.

BOXING

COLE KNOCKS OUT MULCAHY

EARLY ENDING TO GOOD BOUT

Although two of the five bouts came to summary conclusions, the fare provided at the professional tournament at Tolka Park on Saturday was thoroughly enjoyed by a good-sized attendance.

Pat Mulcahy, the Cork heavy-weight, found his attempt to concede almost two stone to Chris Cole beyond his compass, and, though he was the cleverer boxer he was sent down for a couple of counts before the end came in the third round, when Cole tumbled him outside the ropes and he was unable to regain the ring inside ten seconds. It was an unsatisfactory ending to a good bout, and the pair will meet in a return contest at the same venue next Saturday.

Two former prominent amateurs, Frank Parsons and Jack (Sean) Clancy had convincing wins, while a third Biffo Phelan, was unlucky in having the decision given against him in favour of "Chick" Feery, an aggressive, but unorthodox, bantam. Details:—

Bantam-weight—"Chick" Feery (Dublin) beat Billy Phelan (Dublin) on points.

Feather-weight—Jack Goulding (Dublin) beat Siki O'Neill (Dublin) on points.

Welter-weight—Jack Clancy (Dublin) beat Joe Sweeney (Dublin): retired injured after fourth round.

Middle-weight—Frank Parsons (Dublin) beat Eddie Downey (Dublin) on points.

Heavy-weight—Chris. Cole (Mullingar) k.o. Pat Mulcahy (Cork) in third round.

YACHTING

SHORTENED COURSES

HANDICAP SUCCESS FOR LIMIT BOAT

Bullock markboat, Sandycove and Scotsman's Bay were "out of bounds" to yachts on Saturday, and this meant a revision of the ordinary courses. What it amounted to was to place the courses in the northern end of Dublin Bay, or else in harbour, and in most cases the distance to be sailed was shortened. Eileen (17-Footer) sailed as if she had recovered her form. The rôle of a scratch boat in Class 1 D.B.S.C. seems hard, and to Mr. Osterberg, the owner of Mirama, must feel it; in this race on Saturday Highflyer, the limit boat, won easily on her handicap allowance. Details:—

R.A.Y.C. CORINTHIAN—Handicap for yachts under 9 tons. Start 2.50 p.m. Finish—Venture (winner) (5m.), 5h. 16m. 37s.; Mercia III. (scr.), 5h. 23m. 40s.

D.B.S.C.—Handicap for 21-Footers. Start 3 o'clock. Finish:—Geraldine (3rd prize) (scr.), 4h. 41m. 31s.; Innisfallen (1st prize) (1m.), 4h. 43m. 24s.; Oola (scr.), 4h. 45m. 33s.; Eileen (scr.), 4h. 46m. 15s.; Garavoge (2nd prize) (5m.), 4h. 47m 54s. Maureen and Nanceen retired.

D.B.S.C.—Handicap for 17-Footers Start 3.5 p.m. Finish—Eileen (scr.), 4h. 45m. 41s.; Silver Moon (2nd prize) (4m.), 4h. 47m. 1s.; Nereasa (4m.), 4h. 47m. 31s.; Bobolink (1st prize) (8m.), 4h. 50m. 8s. Dedicais retired.

D.B.S.C.—Handicap for Cruisers. Start (Section 1), 3.10 p.m.; Section 2, 3.20 p.m. Finish:—Mirama (scr.), 5h. 5m. 45s.; Espanola (2nd prize) (9m.), 5h. 5m. 55s.; Puncella (4m. 5h. 6m. 34s.; Mavis (3rd prize) (9m.), 5h. 9m. 39s.; Acushla (10m.), 5h. 14m. 12s.; *Highflyer (1st prize) (46m.), 5h. 20m. 23s. *Boneen (42m.) retired. *Section 1.

D.B.S.C.—Handicap for Mermaids (Harbour course). Start 3.15. Finish:—Ioiar (3rd prize (1m.), 4h. 20m. 8s.; Minx (3m.), 4h. 21m. 55s.; Ruby (1st prize) (5m.), 4h. 23m. 45s.; Amy (3m.), 4h. 23m. 25s.; Daphne (1m.), 4h. 23m. 29s.; Tuano (2nd prize) (7m.), 4h. 25m. 35s.; Mantis (3m.), 4h. 27m. 42s. Nesta (1st prize) (4m.), 4h. 35m. 56s.; *Penelope (3m.), 4h. 36m. 23s.; Blue Bird (4th prize) (6m.), 4h. 39m. 24s.; *Badger (7m.), 4h. 40m. 23s.; Jacqueline (4m.), 4h. 41m. 30s.; Vela (4m.), 4h. 42m. 58s.; Mollie (6m.), 4h. 42m. 18s. *Tie for 2nd prize.

D.B.S.C.—Handicap for Water Wags (Harbour course). Start 3.25. Finish:—Coquette (1m.), 4h. 35m. 18s.; Nesta (1st prize) (4m.), 4h. 35m. 56s.; *Penelope (3m.), 4h. 36m. 23s.; Blue Bird (4th prize) (6m.), 4h. 39m. 24s.; *Badger (7m.), 4h. 40m. 23s.; Jacqueline (4m.), 4h. 41m. 30s.; Vela (4m.), 4h. 42m. 58s.; Mollie (6m.), 4h. 42m. 18s. *Tie for 2nd prize.

HOWTH SAILING CLUB

The only race decided at Howth on Saturday was a handicap for "Seventeens." Starting at 3.25, the finish was timed:—Echo (scr.), 5h. 27m. 45s.; Zaida (2nd prize) (4m.), 5h. 29m. 39s.; Anita (1st prize) (8m.), 5h. 30m. 37s.; Oona (8m.), 5h. 33m. 54s. Pauline and Leila retired.

MUINTIR NA TIRE

FOUNDER'S ADDRESS

FROM OUR CORRESPONDENT.

TIPPERARY, Sunday.

The Rev. J. M. Hayes, founder of Muintir na Tire, speaking at the annual meeting of the parochial guild in Tipperary to-day, said that they had many reasons for being proud. Three and a half years ago the first parochial guild and council was established in Tipperary Parish. To-day there were sixty of them in Ireland, and the nation had accepted the principle originally put into practice in Tipperary.

The crisis that was upon us was undoubtedly a disturbing factor and showed the necessity of voluntary parochial organisation, but the decay in civic spirit and in the idea of responsibility to the community was a still more disturbing factor, threatening to be more disastrous to their national life than any crisis.

"We are glad," said Father Hayes, "that the Government has accepted the voluntary system and is incorporating it in a bill. What has the Parochial Guild done in Tipperary? It has brought harmony and peace among all classes. There is one factory employing over fifty men that owes its existence to Muintir na Tire. There are rural cottages and relief schemes. These are a few of the fruits of the organisation, and let me say that we owe a debt of gratitude to Archdeacon Nolan, our parish priest and president, who has never forgotten the needs of his people."

There will be a new world, he continued, after this present crisis is over. It was a bad old world for many of us as it was. What kind of a world will the new world be? Let us, in God's name, make it a world that will guarantee a decent living to every man and woman in Ireland—a world governed by the principles of Christian charity and justice.

FRANCO-ITALIAN MOUNTAIN CAMPAIGN

REMARKABLE FIGHT FOR 19 DAYS

BY ASSOCIATED PRESS.

CHANCY, FRANCO-SWISS FRONTIER.

Italy's two weeks' war and five days' offensive will probably go down in history as one of the few wars in which the chief factor was mountain climbing. Italy's land offensive against the French on the frontier from Mont Blanc to Geneva began only after German motorised units had arrived in Lyons, and were pushing south along the Rhone Valley, less than 50 afr miles from the Italian front. For some days it looked as though the Germans would be attacking the French in the rear before the Italians tried to break into the French fortified line.

Many French Alpine units had been rushed north to try to stem the German rush through Champagne and Central France. Others had sped south in an attempt to find transportation to North Africa to continue the fight.

French plenipotentiaries had arrived in Rome to ask Italy's armistice terms before the Italian High Command announced that two Italian divisions, under Prince Umberto, had launched an offensive against the weakened French front.

It was then that both sides began mountain climbing. The Italians climbed to flank the French forts and the French climbed to prevent them. Italian mountain troops in the Italian village of Courmayeur, just under Mont Blanc, skirted the glaciers, scaled the Seigne Mountain (8,250 feet), captured a little French border hamlet called Ville des Glaciers, and then climbed up again to the Col de la Croix du Bonhomme (8,150 feet). The last lap was the hardest for the Italians, who carried light mountain artillery with them. When they reached Ville des Glaciers they had already climbed about 4,000 feet and had about 2,300 feet more to climb.

They sat down for a few hours' rest. Several mountaineers slipped down into the valley and warned a small French garrison. They radioed a message to French troops at Collombes. Then the latter began to climb the Col de la Fenetre (7,470 feet). The two forces met near the village of Contamine, where they were still fighting when the armistice "cease fire" order came. The French claimed the victory because they had captured several hundred Italians.

Farther south the Italians outflanked one of the strong French advance forts before Briancon (Fort Chenaillet) and captured it when "cease fire" was sounded, but the French, in turn, had surrounded the position and were about to launch their attack.

LAWN TENNIS

DUBLIN CLUB "AT HOMES"

BALLAGH'S VICTORY AT MOUNT TEMPLE

Five Dublin clubs held their annual at homes on Saturday, when the final of the various events took place. At Mount Temple F. H. Ballagh won the men's singles, defeating W. E. Dawson in a four-set final, and the finalists combined to win the men's doubles from R. S. Dunlop and T. Lambert. Miss P. Spicer defeated Miss M. Strahan in the women's singles final. At Donnybrook Miss M. Nichols, the Irish junior champion, won the women's singles after recovering. Miss E. Good, while G. F. Klingner beat the men's singles holder, D. McWeeney, after a close struggle. The winners at the various clubs were:—

Mount Temple—Open events—F. H. Ballagh, Miss P. Spicer and W. E. Dawson. Handicap—Dawson and T. H. K. Dunlop.

Donnybrook—Open events—G. F. Klingner, Miss M. Nichols, McWeeney and D. Good, D. Good and Miss Nichols, Miss Good and Mrs. M. J. Dunne.

Cherrymount—Open events—E. J. Willoughby, Miss F. Craigie. Handicaps—S. U. Savage, J. Ellis, Miss V. Thompson, Miss D. Dunwoody, C. J. Hussey and D. Merry, R. E. McCririck and Miss J. Robertson, Mrs. M. Bell and Miss D. Fitzpatrick.

Y.M.C.A.—Open events—E. Doyle, Miss Prescott, W. Fry and Miss Duffield. Handicaps—E. Doyle, Miss M. Fry, J. Taylor and J. Little, Misses A. Notley and S. Morgan, W. Fry and Miss A. Notley, R. and S.P.U.—Open events—R. N. O'Connor, Mrs. George, N. K. Downey and B. J. O'Connor, E. Foley and Miss Torney.

CO. LOUTH FINALS

The finals of the singles events in the County Louth championships were played at Ardee on Saturday. Results:—

Mixed Doubles—Semi-finals—J. McArdle and Miss Jennings beat J. Neary and Miss Courtenay, 6-3, 6-0; W. Moore and Miss Moore beat L. P. Gibney and Miss Spicer, 6-1, 6-3.

Men's Singles—Final—J. McArdle beat L. P. Gibney, 6-2, 6-2.

Women's Singles—Final—Miss Spicer beat Miss Jennings, 7-5, 4-6, 6-3.

Men's Doubles—Semi-finals—L. P. Gibney and J. McArdle beat T. J. Neary and T. Irwin, 6-2, 6-0; 1. and W. Moore w.o., L. and B. Steen scr.

HOLDER DEFEATED AT KILKENNY

P. E. Stewart, the Dublin holder of the men's singles title, was defeated in the final at Kilkenny on Saturday by J. A. Shallice. Results:—

Men's Singles—J. A. Shallice beat P. E. Stewart, 6-3, 1-6, 6-3, 4-6, 6-4.

Women's Singles—Semi-final—Miss V. Harpur beat Miss Mitchell, 6-2, 6-2. Final—Miss Harpur beat Miss Lanigan, 6-1, 6-1.

Mixed Doubles—Semi-finals—Odlum and Miss Walsh beat Lewis and Miss Mitchell, 6-3, 8-6; Harpur and Miss Harpur beat Turpin and Miss Lanigan, 6-8, 6-4, 7-5. Final—Odlum and Miss Walsh beat Harpur and Miss Harpur, 6-4, 6-8, 6-4.

P. READ'S SUCCESS

At Limerick on Saturday Paul Read (Dublin University) won the South of Ireland championship, when in the final he beat F. Kenny by 6-1, 6-4, 6-3. Miss Hope Furney won the women's singles, beating Miss S. Hogan, 8-6, 6-0, in the final.

The men's open doubles was won by M. Solomons and W. Monahan, who in the final beat M. Goodbody and M. Westropp by 6-2, 6-4, 3-6, 6-4. D. Matthews and Miss Hogan won the open mixed doubles, beating in the final J. W. Murphy and Miss Furney by 6-2, 1-6, 6-4.

BOWLING

VICTORIES FOR LEINSTER AND CLONTARF

Leinster's victory over Imperial Tobacco Co. at Crumlin on Saturday was largely due to the fact that the rink skipped by F. C. Bestall finished 30 up on G. Walker's rink. Clontarf had an easy victory over Blackrock at Donnycarney. Results:—

Leinster 83, Imperial Tobacco 68. Leinster—S. Huggard 17, F. C. Bestall 28, F. E. Smith 20, W. H. McMon 18. Imperial Tobacco—H. Kavanagh 24, G. A. Walker 9, E. Cooney 19, W. J. Flook 17.

Clontarf 84, Blackrock 61. Clontarf—P. Archer 16, J. A. Boyd 31, J. Brown 17, J. Humphreys 20. Blackrock—W. Keane 17, R. Gilbertge 10, J. O'Connor, 12, R. J. Waddell 22.

Junior League—Kenilworth 71, Grangegorman 56; St. James's Gate 63, Railway Union 57.

Bord Cup—Semi-final—W. Condron and W. J. Bowie (St. James's Gate), 20; R. B. Milne and J. Humphreys (Clontarf) 12.

POLO

CUP AND PRIZES FOR ANCIENTS

MODERNS BEATEN 6-3 IN THE FINAL

ANCIENTS ..... 6 MODERNS 3

In a grand six-chukkar game at the Nine Acres, Phœnix Park, on Saturday, Ancients proved too experienced for Moderns, and, with a 6-3 win, took the "Polo Monthly" Cup and the special prizes which were provided by the president, Mr. W. Fitzgerald, and presented to the winners by Mrs. Fitzgerald.

Major Kirkwood scored for Ancients in the first chukkar, and they went further ahead when, with the first shot of the second period, Major Kirkwood scored from a sixty yards free hit after this Moderns came well into the picture, and Mr. Magee narrowly missed in an effort to turn the ball in at an upright, and a minute later Mr. Phibbs narrowly missed twice in succession with fine shots. Better luck came Mr. Phibbs's way at his next effort for though harassed by Major Kirkwood, he steered the ball between the uprights to reduce the lead.

Slack play by Ancients' forwards gave away two goals to the opposition in the first two minutes of the third session. From the first of these errors Mr. Phibbs got away and crossed the ball splendidly in front of goal, and Mr. Malcomson completed the move by scoring. The latter went through on his own to score again a minute later, after two opponents could not make up their minds which of them should hit the ball.

In the fourth period, however, Ancients took command again, and Mr. Johnson and Major Kirkwood each scored to give their side the lead once more. A scoreless fifth chukkar followed, and in the final period Ancients maintained their grip on the game, though Moderns never gave up trying. Major Kirkwood hit the fifth goal and Mr. Byrne the sixth.

Moderns—Mr. D. W. Phibbs, Mr. G. V. Malcomson, Mr. W. Tyrrell, Mr. W. Magee.

Ancients—Mr. R. H. Usher (4), Mr. C. J. MacAuley (4), Mr. W. Byrne (4), Mr. J. Johnson, Major T. W. Kirkwood.

Umpire—Mr. J. J. Durack.

IRISH OAKS PROBABLES

The field for the Irish Oaks, to be run at the Curragh next Wednesday, will include at least three Cross Channel challengers. The Aga Khan's two candidates, Queen of Shiraz and Alrabia, arrived on Saturday. Probable runners and jockeys are:—

GAINSWORTH, by Bosworth—Gainsty (Mr. E. A. Robinson), 9-5 (Blake) ..... M. Wing
*PUNCTILIO, by Solario—Point Duty (Lord Astor), 9-0 (J. Lawson) ..... H. Wragg
BOLD MAID, by Sandwich—Undaunted II. (Mr. W. Barnett), 9-0 (D. Rogers) ..... T. Burns
TRIDENT, by Achtenan—Lakhsmi (Major L. McCluskey) 9-0 (W. Hilliard) ..... —
MOONTRAEN, by Mansamead—Nitaichin (Mr. D. S. Kennedy), 9-0 (P. Turale) —
QUEEN OF SHIRAZ, by Bahram—Qurrat-el-Ain (H.H. Aga Khan), 9-0 (Fk. Butters) ..... C. Smirke
ALRABIA, by Blenheim—Friar's Daughter (H.H. Aga Khan), 9-0 (Fk. Butters) J. Power
BIBS, by Apron—Linetta (Mr. J. P. Maher), 9-0 (Brabazon) ..... Joe Canty
PRECIOUS POLLY, by Hyperion—Baby Polly (Lt.-Col. Giles Loder), 9-0 ... E. Reavey
FORMALITY, by Blenheim—Fiambe (Mr. J. V. Rank), 9-0 (N. Cannon) ..... J. Moylan
EPILOGUE, by Rasesford—Red Rule (Major Shirley), 9-0 (D. Rogers) ..... M. Beary
DAISY'S APRON, by Apron—Daisy Chittern (Mr. P. McCavana), 9-0 (H.

The Irish Times.

MONDAY, JULY 22, 1940.

AUCTIONS.

SOUND INVESTMENTS.

ON VIEW TO-DAY (MONDAY), 10 a.m. to 5 p.m.
SALE TO-MORROW at 12.30 o'clock.
19 BRIGHTON SQUARE, RATHGAR.
Attractive, non-basement, double-fronted Residence, with clear Possession.
Held under Lease for 895 years from 29th Sept., 1874, at £6 p.a. P.L.V. £32.
Also the ANTIQUE AND MODERN FURNITURE, SILVER AND ELECTRO-PLATE, as advertised.
Admission to View and Sale 1/- (refunded to purchasers).
Messrs. FRED. SUTTON & CO., Solicitors having Carriage of Sale.
HAZLEY & CO., M.I.A.A.,
Auctioneers,
BLACKROCK.

THURSDAY, AUGUST 8th, at 1 o'clock.
"MONTREUX LODGE," 19 SEAFORT PARADE, BLACKROCK,
WITH CLEAR POSSESSION.
MESSRS. HAZLEY & CO. are instructed to SELL BY PUBLIC AUCTION, at their ESTATE SALEROOMS, MAIN STREET, BLACKROCK, this commodious, semi-detached Residence, close to tram line and sea, containing 3 reception rooms, ktn. (range) and lavatory on hall floor; 4 bedrooms and bathroom (h. and c.) on first floor, and two large rooms in basement. The premises are held under Pembroke Lease for a term of 99 years from Sept., 1903, at an annual rent of £8 10s. Od. P.L.V. £22.
There is a garden attached to house, with space for a garage.
For Conditions of Sale and Orders to View apply to Messrs. MATHESON, ORMSBY & PRENTICE, 36-37 Lr. O'Connell street; or
HAZLEY & CO., M.I.A.A.,
Auctioneers,
BLACKROCK.

"BATTERSBY'S AUCTIONS."
On View To-day, 10 to 5 o'c.
SALE TO-MORROW AND FOLLOWING DAY, At 12 o'c.,
23 MERRION SQUARE
(Per instructions of Dr. Reginald J. White.)
ANTIQUE AND REPRODUCTION FURNITURE, "ERARD" PIANO, OIL PAINTINGS, OLD IRISH SILVER, OAK BOOKCASES, "STANDARD" CAR, GREENHOUSE.
(As already fully advertised.)
On View To-day, 10 to 5 o'c. Admission by ticket, 1/-. Terms—Cash and 5 per cent. fees. 'Phone (direct to house) 61638.
BATTERSBY & CO.,
Auctioneers and Valuers,
39 WESTMORELAND STREET, DUBLIN.
Established in the Year 1815.

PREPAID ADVERTISEMENTS

CONTINUED FROM PAGE 2.

APARTMENTS AND FLATS TO LET.

DUBLIN AND DISTRICT.

A LARGE variety of Furnished and Unfurnished Flats, Guests Houses, Bed-sittingrooms, all parts. "Ideal Agency," 6 Nassau street; 'phone, 63250. 19 C

A 22 Lower Leeson street, Hall Flat, 3 rooms, garden, etc. View any time. 17 A

AN ideal, sunny, self contained, Furnished Flat; select, private; Palmerston Park district.—L 1980, this office. 17 A

A 20 Earlsfort terrace—Well Furnished Rooms, Full or Partial Board; exclusive. 17 A

AT Clareville, 40A Dartmouth square; private house; comfortable rooms; best food; moderate. 17 A

AT Herbert Lodge, St. John's road, Sandymount—Self-contained Flat, four large rooms, kitchen, bathroom, electricity, gas, garage, large garden front and rear; seen 5-7 p.m.; rent £108. 17 A

A MODERN, self-contained Flat. Apply 47 Merrion square. 17 A

ATTRACTIVE, labour saving Hall Flat, near Stephen's Green; also modern Drawingroom Flat, fully equipped, artistically decorated; private bathrooms.—Charles Archer, 22 Ely place; 'phone, 62200. 18 B

ATTRACTIVE, self contained, large, Unfurnished Flat; reasonable; seen from 5 to 7.—30 Lower Leeson street. 18 B

AT 46 Leeson Park—Select Board Residence; moderate; partial board or otherwise. 18 B

AT 7 Upper Pembroke street—Furnished, 2-room Flat; suit two ladies. 19 C

AT 29 Lower Leeson street—Well Furnished, self contained Drawingroom Flat; adults only. 19 C

AT 25 Clyde road, Ballsbridge—Superior Accommodation for select Guests; excellent catering; every modern convenience. Telephone 63682. 19 C

ATTRACTIVE, comfortably Furnished, Flat, sitting, two bedrooms, etc.; garage.—6 Lower Fitzwilliam street. 19 C

ABSOLUTELY self contained, Unfurnished Flat, Northumberland road; 3 rooms, newly painted and decorated; private bathroom, garden; rent £72. Enquiries, 'phone 21734.—M 174, this office. 20 D

A HALL Flat, new house, newly decorated, Furnished; constant hot water; facing Percy tennis grounds.—8 Belmont Villas, off Morehampton road; 40/-; 2 adults.

BED-SITTINGROOMS, with all modern conveniences, full or partial; excellent cooking; suit business gentlemen or ladies.—19 Raglan road, Ballsbridge. 17 A

BED-SITTINGROOM, with attendance; Hatch street. M 170, this office. 17 A

BALLSBRIDGE—Unfurnished, three-roomed Flat, h., c., electric light; 21/- weekly.—M 88, this office. 21 D

CHOICE Flat, Leinster square; bath, 4 rooms; 37/- weekly.—Arthur Jones, Son, 10 Stephen's Green. 17 A

COMFORTABLY Furnished Flat; 2 bedrooms, sitting-room, all-electric kitchen, use of bathroom; quiet house, Rathgar; garden; £8 monthly.—M 89, this office. 21 D

COMFORTABLY Furnished Half-House; 2 bedrooms, sitting-room, all-electric kitchen; Rathgar; use of garden; £8 monthly.—M 90, this office. 21 D

DUBLIN Service Flats, 28 Upper Pembroke street (telephone 62888)—Bed-Sittingrooms, with h. and c., and well Furnished Suites, private bathrooms; any period; restaurant, garage. T

EARLSFORT terrace (15)—Unfurnished Drawing-room Flat, three rooms, bathroom, kitchen; select house. 19 C

FURNISHED Bed Sittingroom, Upper Mount street; 14/- weekly. Also self-contained Flat; 25/-. Apply 52 Merrion square. 17 A

FLAT to Let, Pembroke district; every convenience; moderate. Particulars, Ryder, Baggot street. 17 A

FURNISHED Bed-sittingroom to Let, also Flat. Apply 7 Fitzwilliam square. 18 B

FURNISHED Flats.—79 Merrion square. 19 C

FLAT, Furnished; front sittingroom, bedroom or two, kitchenette.—18 Windsor road, Rathmines. 18 B

FITZWILLIAM square—Good, self contained Drawingroom Flat; 4 good rooms, kitchenette, bathroom, all conveniences; rent £110.—Prim Bros., Dawson street. 19 D

GOOD class Accommodation; garage; board as required.—29 Grosvenor place, Rathgar.—M 147, this office. 19 C

NOTICE.

IN addressing envelopes covering replies to advertisers in this Paper, great care should be taken to include the catch words, when same are given, after the Office Number, thus: "Z 20, Housemaid," should be carefully written upon the envelope. T

MODERN Bed-sittingrooms, modern furnishings, every comfort, full or partial board; moderate terms; restaurant.—15 Lower Mount street, Merrion square. 19 C

NORTHUMBERLAND road—First floor, Unfurnished; 3 rooms, bathroom; self contained; garden; newly decorated, carpeted house; rent £72; 'phone 21734.—M 173, this office. 20 D

SUPERIOR, Unfurnished, self-contained Baggot street Flat; particular tenant.—Kelly, 7 Herbert street. 8 12

SELF Contained, Unfurnished Flat.—First Floor, 7 Merrion square. 17 A

STEPHEN'S Green—Hall floor, Furnished Consulting and Reception Rooms, or as Flat.—M 172, this office.

SELF-CONTAINED Flats and Maisonettes, Furnished and Unfurnished, for Letting, all districts, city and suburbs. Apply Prim Brothers, 21 Dawson street.

TO Let, Furnished Bed-Sittingrooms.—16 Westland row. 18 B

UNFURNISHED Flat, 3 rooms, all conveniences.—139 North Circular road. 18 B

VERY select Accommodation, with excellent food, in private house, Rathmines district.—M 124, this office. 19 C

VERY comfortable Full or Partial Board; superior house.—36 Haddon road, Clontarf. 18 B

WILTON Place Mansions—Unfurnished, self-contained Drawingroom Flat; three rooms, kitchenette, bathroom. 'Phone 62951. 21 D

WELLINGTON road—Large Garden Flat, garage. Apply Reid, 12 Blyth road, Bromley, Kent. 19 X

Y.M.C.A. Hostel, 19 Lower Rathmines road, Dublin, offers Accommodation, with Board, to Protestant young Men. Particulars from the Secretary. 17 A

23 EARLSFORT terrace—Attractive Divan Rooms, partial board; terms moderate. 'Phone 51664. 18 B

APARTMENTS AND FLATS WANTED.

BUSINESS Girl wishes to share large, modern, Furnished, Self-contained Flat with two girls. To be seen 50A Leinster road, Rathmines. 18 B

GENTLEMAN requires Bachelor Flat (attendance, or similar accommodation; state terms.—M 122, this office. 19 A

YOUNG, invalid lady requires Accommodation with Protestant family, Co. Dublin.—M 16, this office. 17 A

NURSING HOMES AND INSTITUTIONS.

NURSE has vacancy modern home, every convenience, select locality; very moderate.—735, Irish Times Branch Office, Blackrock.

PROTESTANT Nursing Home has vacancy for Chronic Patient; moderate terms.—M 151, this office. 19 C

SEASIDE AND COUNTRY.

HOUSES TO LET AND WANTED.

A COUST—Furnished House, Seapoint; every convenience; garage; moderate. Particulars, Ryder, Baggot street. 17 A

ATTRACTIVE Bungalow, Dun Laoghaire (Island), rent £84; also Lodge, 30/- weekly.—Stephens's Library, Dun Laoghaire.

BEAUTIFUL, detached Bungalow, Blackrock, to Let, Unfurnished; £110, free.—Bong, Blackrock, over Monument Tramway. 17 A

CO. Kildare—To Let, Fontstown Manor, Athy, Partly Furnished, containing 10 apartments, hot and cold water, out-offices and garden; situate on main road, 6 miles from Athy; further particulars on application.—James J. Byrne and Son, Auctioneers, Kilcullen, Co. Kildare. 19 A

DALKEY avenue—To Let, 5 roomed House, bath, electric, garden. — Porter, Wolverton, Barnhill road. 19 A

DUN LAOGHAIRE, Sandycove—Furnished Houses and Flats to Let, August or permanent.—Stephens's Library, Dun Laoghaire.

DONABATE—Bungalow to Let, September; 4 bedrooms, electric light, garage; £20.—M 167, this office.

FURNISHED House, all modern conveniences, to Let for period; rent £150, yearly.—"Derrybawn," Mountown Park, Dun Laoghaire. 'Phone 64769. 19 C

GREYSTONES—Unfurnished Houses to Let.—Rochfort Doyle, Auctioneer, Greystones. 'Phone 35.

GREYSTONES—House for August, sea front, choice position; 2 sittingrooms, 5 bedrooms, maid's.—Rochfort Doyle, Auctioneer, Greystones. 19 A

HOWTH—Bungalow to Let for August; comfortable, convenient.—M 70, this office. 18 B

HOUSE wanted (4 bedrooms), last fortnight August; south-east coast preferably; state terms.—M 104, this office. 19 A

KILLINEY—£84 free, 14 rooms, c.l., all modern conveniences, good gardens, space for garage.—Hamilton and Hamilton, Ltd., 60 Dawson street, Dublin. 18 B

KILLARNEY—Letting, beautiful Villa, fully furnished.—O'Donoghue, 7 Sydney avenue, Blackrock, Dublin. 18 B

LOUGH Corrib, near Oughterard—Furnished Bungalow, 4 bedrooms, living room, kitchen, bedding, linen, plate, etc.; two boats; cook available; 15 guineas month no shorter periods.—Browne, Uplands, Annamoe, Wicklow. 19 C

MALAHIDE—Modern, Unfurnished House to Let; near train, 'bus.—Talbot, Navarra, Dublin road

WICKLOW—Well Furnished House, August, containing five bedrooms, two sittingrooms, bathroom (h. and c.).—McPhail, Roseville, Wicklow. 17 A

WANTED, Furnished House or Cottage; inland, Counties Dublin, Meath; particulars, rent.—M 171, this office.

WANTED to Rent, Unfurnished, within a radius of 20 miles of Dublin, South side, a detached, medium-sized, non-basement House, having 3 reception rooms, 3 bedrooms, maid's room, h. and c. bath, electric light; rent approximately £100, free. Replies to Thos. Dockrell, Sons and Co., Ltd., Agents. 21 C

5 SANDYCOVE, West; near sea, tram, 'bus; modernised; Let, Furnished, Unfurnished; moderate. 18 B

APARTMENTS AND FLATS TO LET AND WANTED. SEASIDE AND COUNTRY.

ATTRACTIVE Flats and Houses to Let, Furnished and Unfurnished.—Stephens's Library, Dun Laoghaire. 18 B

AT Monkstown, best position, sea front—Unfurnished Flat, private house.—7 Clifton terrace. 19 C

BOARDERS wanted, Farmplace; own produce; bus to entrance.—Evans, Ballyrogan House, Ballymoyle, Arklow, Co. Wicklow. 17 A

DUN Laoghaire—Unfurnished, self-contained Hall Flat, with garden; 3 rooms, kitchenette, bathroom, electric light, gas.—St. Catherine's, 12 Newtownsmith. 17 A

DALKEY—Four-roomed, self contained Flat, over shop; bath, electric.—Porter, Wolverton, Barnhill road. 19 A

GUESTS received; few yards to bathing, boating, hard court; best of everything; lovely place, Co. Cork; state requirements. Address "Z 1665, Guests," this office. 19 C

LET, Unfurnished Hall Flat, self contained; 3 rooms, bathroom, garage; seen after 2.30.—4 Glenart avenue, Blackrock. 18 B

SEASIDE AND COUNTRY CONTINUED.

SANDYCOVE, Dalkey—Young Gentlemen seek separate Accommodation; quiet; state terms.—L 1947, this office. 17 A

WANTED, Howth, Killiney, August 5th-24th, Sittingrooms, two Bedrooms, attendance; three adults. Address "Z 1578, Apartments," this office.

MISCELLANEOUS.

AT Reasonable Prices—Pictures Artistically Framed. Pictures and Mirrors—Waddington Galleries, 32 South Anne street and 19 Nassau street. T

ABDOMINAL Belts, Elastic Stockings, Knee-Caps, Anklets, Jock Straps, Suspensory Bandages, Trusses, Ladies' Whirling Sprays, Enemas, Douches, Syringes, Brace for Correcting Stoop and Round Shoulders, all Surgical Requisites, cheapest house in town; catalogue.—Dublin Medical Stores, Pawnee street, off Dame street. T

SWIFT Service Agency, 91 Lower George's street, Dun Laoghaire, undertake Collection of Rents on all classes of Property in Ballsbridge, Dalkey area. 15 C

TENNIS Lessons given by the Misses Dowling, Wilton Tennis Club, 7 Wilton place, Dublin. 19 C

"IRISH TIMES" BRANCH OFFICE

WILLIAM STREET, LIMERICK.

ADVERTISEMENTS CAN BE HANDED IN UNTIL 3.30 P.M. DAILY FOR INSERTION IN NEXT DAY'S ISSUE.

YACHTING : AT THE RACES

START OF THE RACE for 21-Footers at the yachting races in Dublin Bay on Saturday.

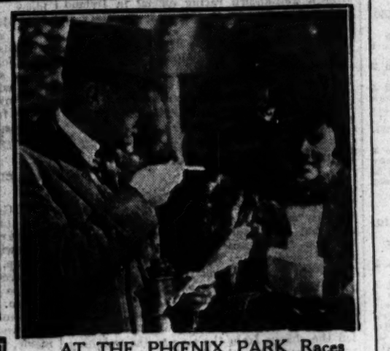

AT THE PHŒNIX PARK Races on Saturday—Mr. and Mrs. L. E. Werner. Top: Mr. M. Arnott's Capt. Oran winning the Kingstown Plate from Colonel Scott Moore's Nephele and Sir Percy Loraine's Jungle Cat.

MRS. STEPHEN DERHAM (Sligo) and Mrs. D. D. and Mrs. D. Frame, who were at Killarney Races.

JUDGING in progress at Mount Merrion Flower Show on Saturday.

Walpole's NEW BUILDING July Sale

A personal visit is particularly invited to secure most of these bargains, as patterns cannot be sent.

LAST 9 DAYS

We offer from our Interior Furnishing Department

6 Unrepeatable Lots of CURTAIN AND LOOSE COVER materials at Half and less than HALF-PRICE

SPECIAL CLEARING LINE
COTTON FOLKWEAVE
Odd pieces of good heavy quality in Pink, Blue and Fawn colourings. 48" wide. Usually 3/11. To Clear, Yard 1/11

ART. SILK BROCADES
A few odd pieces in various colourings. 48" wide. Usually 4/11. To Clear, Yard 2/11

TAPESTRIES, ART. SILKS AND BROCADES
Odd sample lengths of 1¼ yds. each at Less than Half-Price. To Clear, Each ..... 2/6 & 3/6

CRETONNES—PATTERNS POST FREE
Very Special Purchase. 10,000 yards. Extra Good Quality. Beautifully Printed on a durable hard-wearing material. Large bold floral design in various delightful colourings on Cream and coloured grounds. 30" wide. Usual prices, 3/11 and 4/11 yard. To Clear at, per Yard 1/11

Also a few pieces of odd designs and colourings. Unrepeatable Value. 30" wide. To Clear at, per Yard 1/6½

PRINTED LINENS—PATTERNS POST FREE.
On an excellent Fabric, splendid for real hard wear. Designs are most distinctive, one being a beautiful old Jacobean design having rich colourings on a Cream ground. Others are handsome floral designs in many attractive colourings. 30" wide. Usual price, 5/11 yard. To Clear at, per Yard 2/11

SALE BOOK POST FREE

WALPOLES SUFFOLK STREET DUBLIN

E. H. Walpole, Managing Director.

To Introduce To You — An ALL-IRISH Product

FINDLATERS

ALFA PURE SAUSAGES

Per **1/4** lb.

If you have not tried them. Ask for a free sample at our nearest branch shop.

WHOLESALE QUOTATIONS ON REQUEST.

BRANCHES AT

DUBLIN: Findlater's Corner, 28 to 32 Upper O'Connell St.; 4-5 Wicklow Street; 28 and 30 Upper Baggot Street; 57 South Great George's Street; 9 Leinster Street; 72 Thomas Street; 65 Upper Dorset Street; 28 Main Street, BLACKROCK; 8 Main Street, BRAY; 37 Castle Street, DALKEY; 25 Lower George's St., DUN LAOGHAIRE; Station Road, FOXROCK; Harbour Road, HOWTH; Main Street, MALAHIDE; 9 Elm Park Terrace, RANELAGH; 302 Lower Rathmines Road, RATHMINES; 2 The Green, SANDYMOUNT

WASTE PAPER

Our CUSTOMERS may give their sacks of Waste Paper, collected for the ST. JOHN AMBULANCE BRIGADE, to our Vanmen; others may leave same at any of our Shops for collection by the agents of the ST. JOHN AMBULANCE BRIGADE. Send to the ST. JOHN AMBULANCE BRIGADE for a sack.

START COLLECTING AT ONCE.

93,460 PEOPLE

have taken advantage of

ARNOTTS SALE

have you?

There are final reductions this week. ★If you cannot call personally send for 28-page Sale Catalogue and order with confidence by post.

ARNOTTS . HENRY STREET . DUBLIN

GOWN BARGAINS
Oddments in Day and Evening Gowns reduced this week to clear **at 2 gns.**
(Original Prices ranged from 12½ Gns.)
NO APPROBATION

★ *These Special Final Week Offers cannot be sent on Appro.*

FINAL WEEK

Switzer SALE NEWS

The *Final* Week of SWITZERS Sale is one of the greatest shopping opportunities of the Season. Until Saturday next, bargains of outstanding interest will be offered in all Sections of the House. And remember: the better the values the quicker they sell. Shop EARLY!

POSTAGE EXTRA ON ORDERS UNDER 20/-

Many Special Offers in the COAT DEPT.

In Wool Georgette

ATTRACTIVE EDGE-TO-EDGE COAT, in fine wool Georgette, with design on bodice carried out in Braid. Very suitable for the smart Matron. Lined throughout. Black only. Sizes: W, WX and OS. Reduced this week to **£2 18 6**

Exceptional Purchasing Opportunities Every Day until Saturday

BLOUSES
Wonderful Value
SPECIAL ASSORTED COLLECTION OF SMART BLOUSES—Satin, Crepe, Georgette, etc.—in the newest shades and designs, offered this week at tempting Clearance Prices—many at HALF THE REGULAR PRICE.

Bargains in Smart GLOVES

LADIES' IMITATION HOGSKIN GLOVES, in pull-on style, further reduced in price this week. Usually 6/11 and 8/11 per pair. Now only 4/11

FABRIC GLOVES, in all shades, with fancy stitching. Regular prices 4/6 and 4/11 per pair. Now Reduced to 2/9

ASSORTED COLLECTION OF GLOVES, in Suede, Kid/Suede, and Coloured Doeskin. Usually priced at 10/6 to 12/11 per pair. Now Clearing at ONE PRICE ... 6/11

STOCKINGS
PURE SILK HOSE of fine gauge, in a wide range of good shades. Now reduced to 3/4 and ... 2/6

COAT ODDMENTS
ODDMENTS IN TWEED, WOOL GEORGETTE AND BOUCLE COATS, in various colours and styles. Now Reduced to 49/6, 39/6, and MANY AT HALF PRICE. 29/6

DRESS FABRICS
ANGORA FOR DRESSES, in Rose, Moon Blue, Raspberry, Fairway Green, Wine, Brown, Navy and Black. Finally Reduced to, per yard 5/9

HAND-WOVEN TWEEDS: Blue ground with Brown over-check, Brown with darker over-check, Stripes and Plain colours. Regular price, 6/11 and 7/6 per yard. Now Reduced to 4/6

LOVELY SILKS
FLORAL FRENCH CREPE, in a wide range of lovely multi-coloured designs. 35 ins. wide. Usually 7/11 per yard. Now Reduced to 5/11

FRENCH CHECK MINON, in six beautifully blended colourings. Ideal for Afternoon and Dinner Gowns. 36 ins. wide. To-day's price, 8/11 per yard. Now offered at 4/11

SCARF-OFFERS

VIENNESE PRINTED SILK CHIFFON SQUARES (34 ins). Novelty Designs. Originally 21/- each. Final Week Sale Price ... 4/11

COLOURED WOOL SQUARES (24 inch), with contrasting borders. Usually 2/11 each. Finally Reduced to 1/6

PRINTED SILK CREPE-DE-CHINE HANDKERCHIEFS (24-inch). Regular price, 5/11 each. Final Week Sale Price 3/11

LACE FLOUNCING
WIDE LACE FLOUNCINGS in Black and all colours. Regular prices, 3/11 to 8/11 yard. Now only 1/11

LINGERIE
Tempting Values

HEAVY QUALITY "LOCKWIT" KNICKERS in two styles, (as illustrated), with elastic at waist and knee. The knicker on left has shaped yoke in front, while that on right has fitting elastic band at knee. In lovely shades of Pink, Peach, Sky. Regular price 5/11 each. Final Week Sale Price 3/3

DAINTY THREE-PIECE SET IN ART. CREPE-DE-CHINE, effectively trimmed fine lace. All garments cut on the bias. In Peach, Pink and Blue. SLIP, Usually 10/11. Now only 9/6; VEST, " 7/11. " " 6/6; KNICKERS, " 7/11. " " 6/6

ATTRACTIVE ART. SATIN DRESSING GOWN in floral design, tied with sash. Ideal for holidays. Colours: Green and Orange on Black Ground. Regular price, 10/6. Finally reduced to 7/11

Assorted Collection of "TWILFIT" BRASSIERES, in odd sizes, including Deep-fitting and Dainty Lace Uplift models. Usually sold at 2/11, 3/11, 5/11 to 6/11 each. All now Clearing at 2/6

RIBBON BARGAINS
WIDE BROWN GIRS RIBBON (16-inch). Regular price, 4/11 yard. Finally Reduced to 1/3

9-INCH WIDE CHECK SILK RIBBON, Navy/White, Black/White, Navy/Saxe/White. Usually 10½d. 1/11 yard. Final Week ... 10½d.

OVERALLS HALF PRICE
WRAPOVER OVERALLS in Brown and Black only. Sizes 46 and 48. Regular price, 6/11. Now offered at 3/11

WOVEN "UNDIES"
SUMMER VESTS in great variety, including Fine Knit Wool. With Opera top. Peach only. Now only 2/9

ART SILK AND LISLE VESTS in same shape. White and Peach. Usually 4/6. Now 3/9

Limited number of SAMPLE GARMENTS in Ladies' and Children's Underwear at TEMPTING PRICES.

SWITZER & CO. LTD., GRAFTON ST., DUBLIN

BELFAST ADVERTISERS.

Advertisements for next day's issue are received at our Branch Office, 88 Donegall street, up to 5.30 p.m.

Telephone: Belfast 21727.

WEEKLY IRISH TIMES.
Yearly £0 13 0
Half Yearly 0 6 6
Quarterly 0 3 3

Printed and Published by the Irish Times, Limited, at the Offices 31 Westmoreland Street, in the Parish of St. Mark and City of Dublin.
MONDAY, JULY 22, 1940.